Adding Covid Vaccines

COVID Windows · https://cclearninghub.co.uk/docs/adding-covid-vaccines/

Adding COVID Vaccines

This guide will cover how to add a new COVID vaccine option to Care Control.

Embedded media:

https://player.vimeo.com/video/801911730?color&autopause=0&loop=0&muted=0&title=1&portrait=1&byline=1&h=ab42

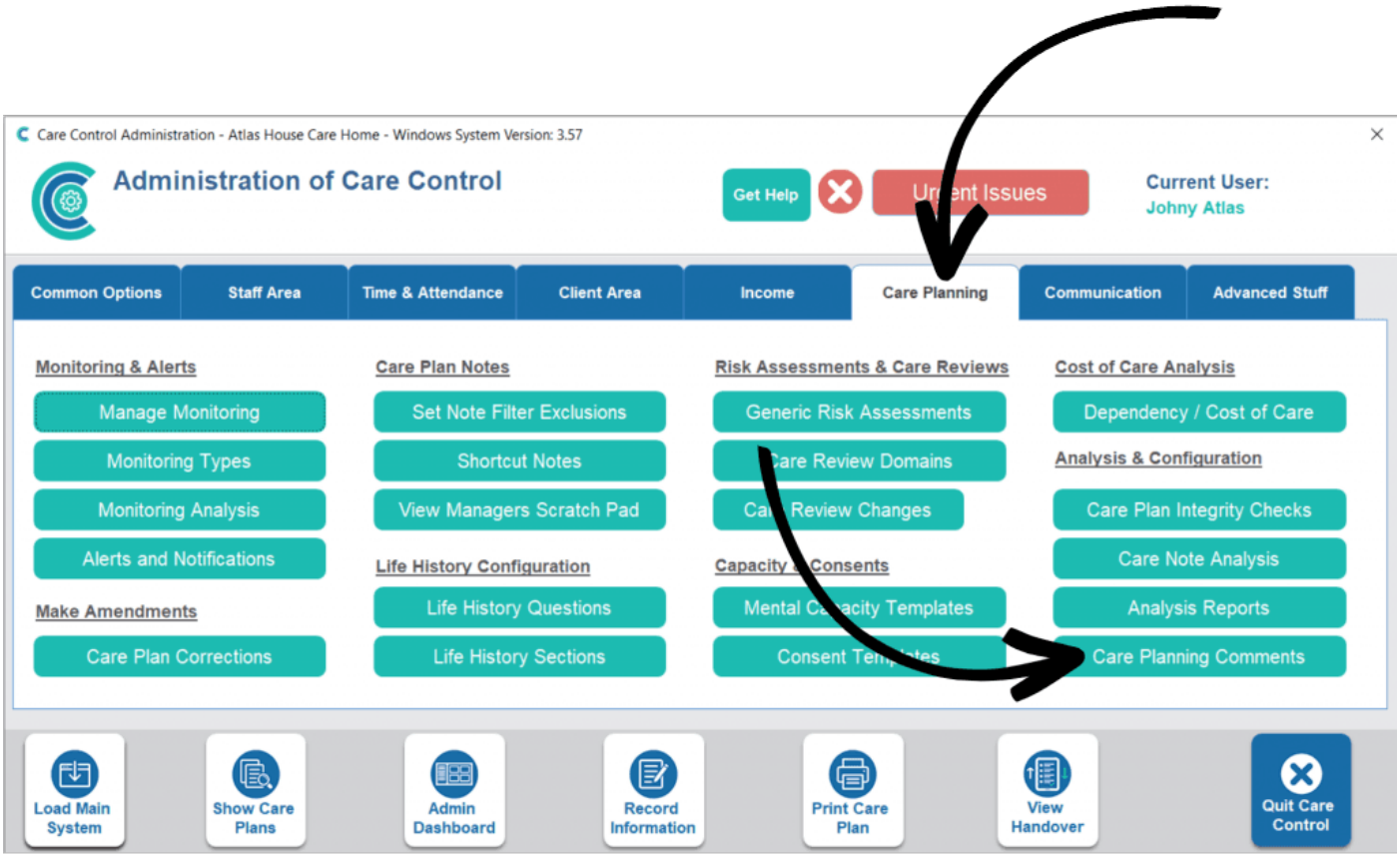

1

In the **Administration of Care Control Windows,** open **Care Planning Comments** which can be found under the **Care Planning** tab.

2

A new window will open. Using the drop-down list at the top, select **COVID_VACCINES**.

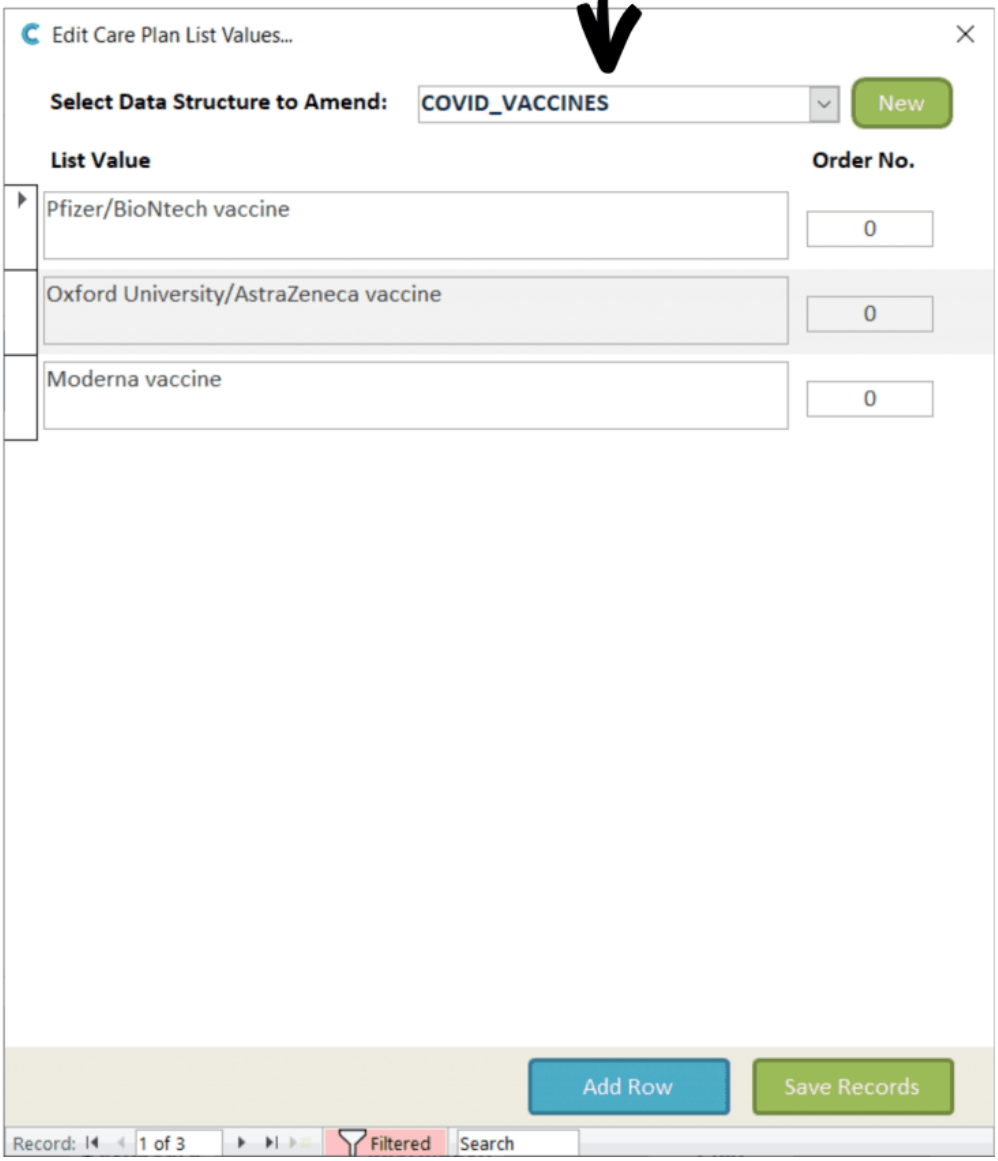
Edit Care Plan List Values...
Select Data Structure to Amend:
COVID_VACCINES
New
List Value
Order No.
Pfizer/BioNtech vaccine
0
Oxford University/AstraZeneca vaccine
0
Moderna vaccine
0
Add Row
Save Records
Record:
1 of 3
Filtered
Search

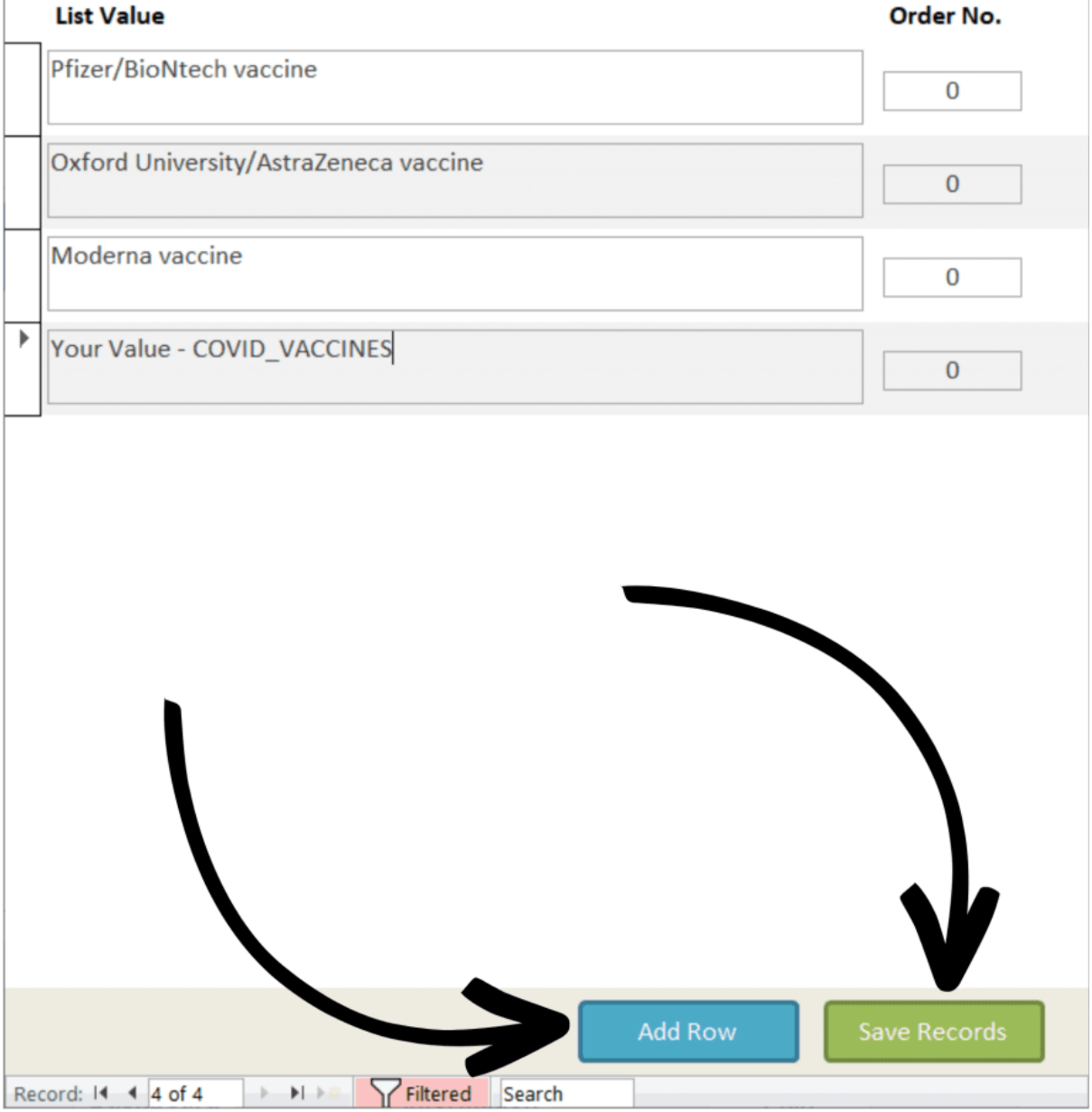

3

Press **Add Row** to create another vaccine option. Then, press **Save Records**.

4

Your new option will be saved.

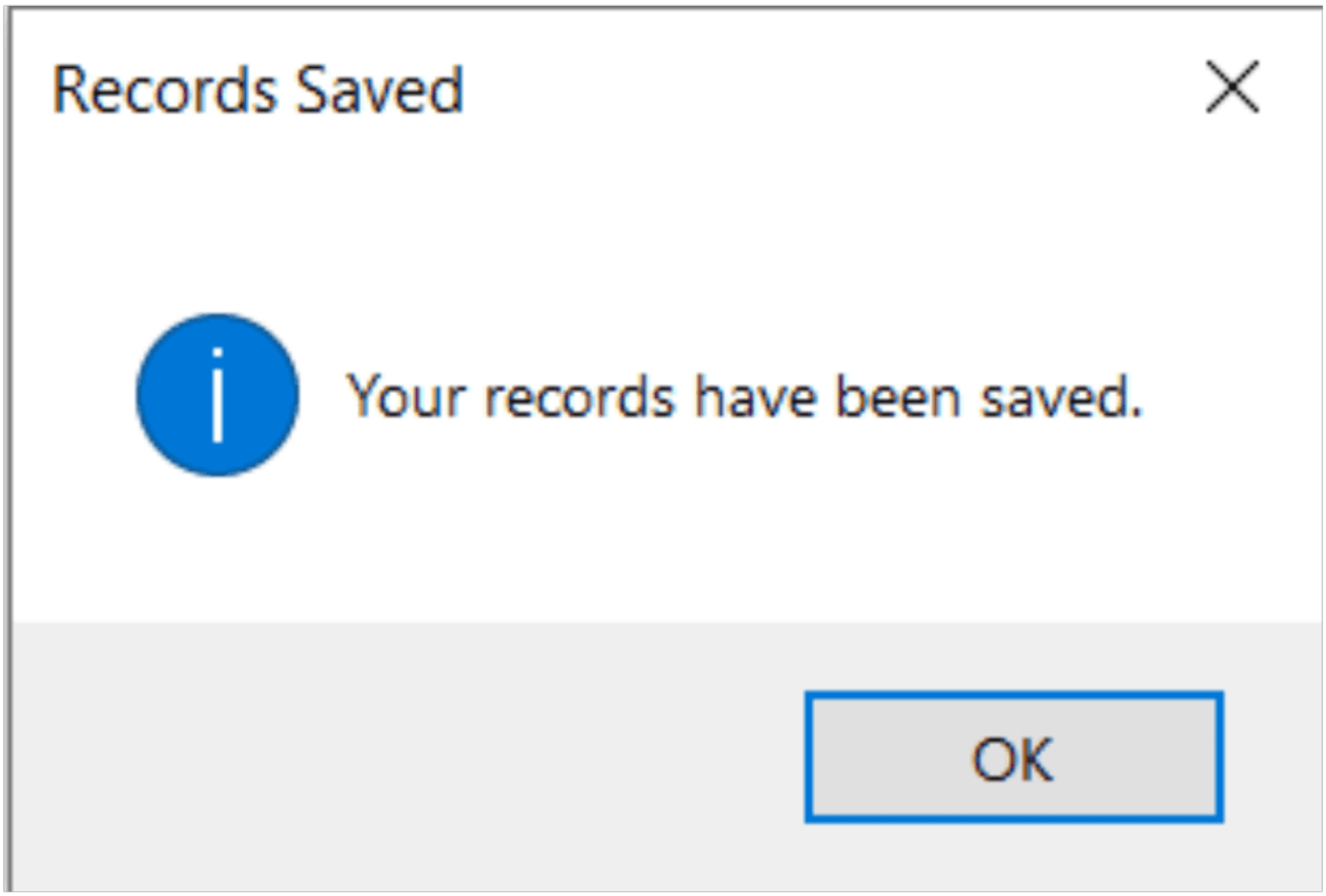
Records Saved
Your records have been saved.
OK