Changing the Active Site on Pocket

Care Control Pocket · https://cclearninghub.co.uk/docs/changing-the-active-site-on-pocket/



Changing the Active Site on Pocket

This guide covers how to change the site set on your Care Control Pocket device. This allows users to change between other sites in their organisation.

Embedded media:
https://player.vimeo.com/video/792945290?color&autopause=0&loop=0&muted=0&title=1&portrait=1&byline=1&h=6b50

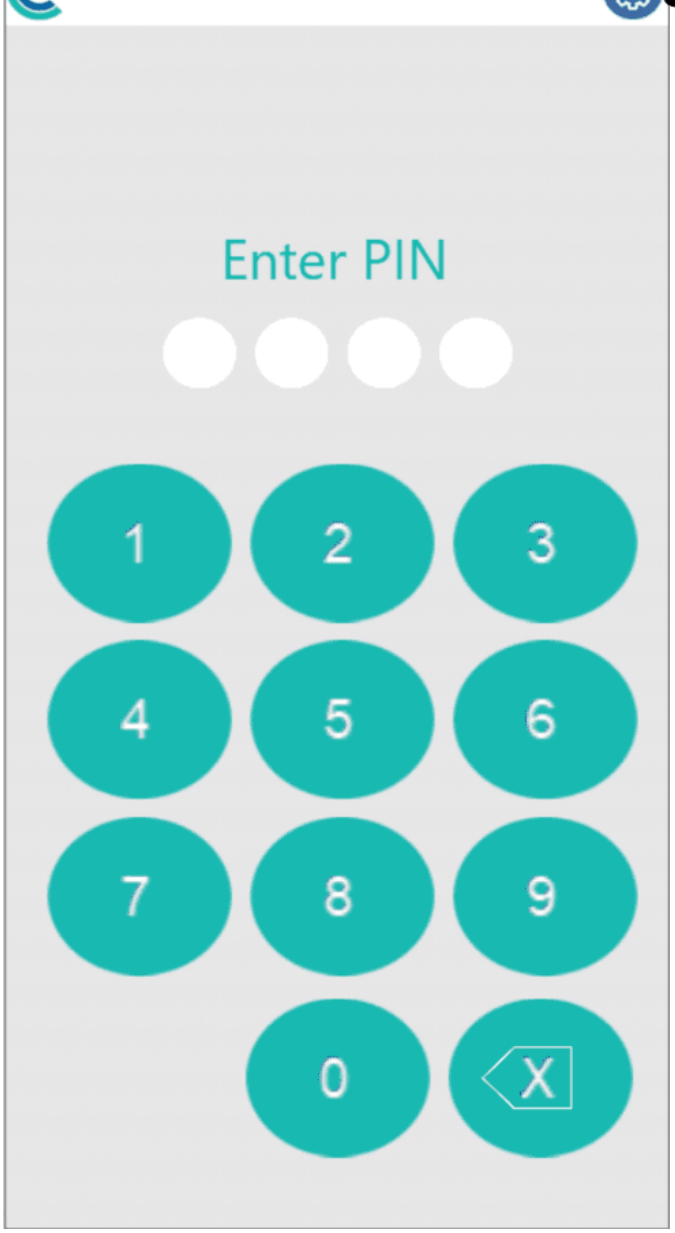

1

On the PIN screen, press the **Settings Cog** icon in the top right corner of the screen.

2

This will open some information about the current site connection. To change it, press **Reset**.


You can use the below screen to configure your Care Control connection. By selecting Reset you can configure a new connection. A connection code would have been sent to you when you registered your Care Control Systems.
Connection Details
Type of Connection:
Site Level
Description:
Atlas Care Ltd
Device Name:
CCHARRY
Local Setup:
No
Reset ...

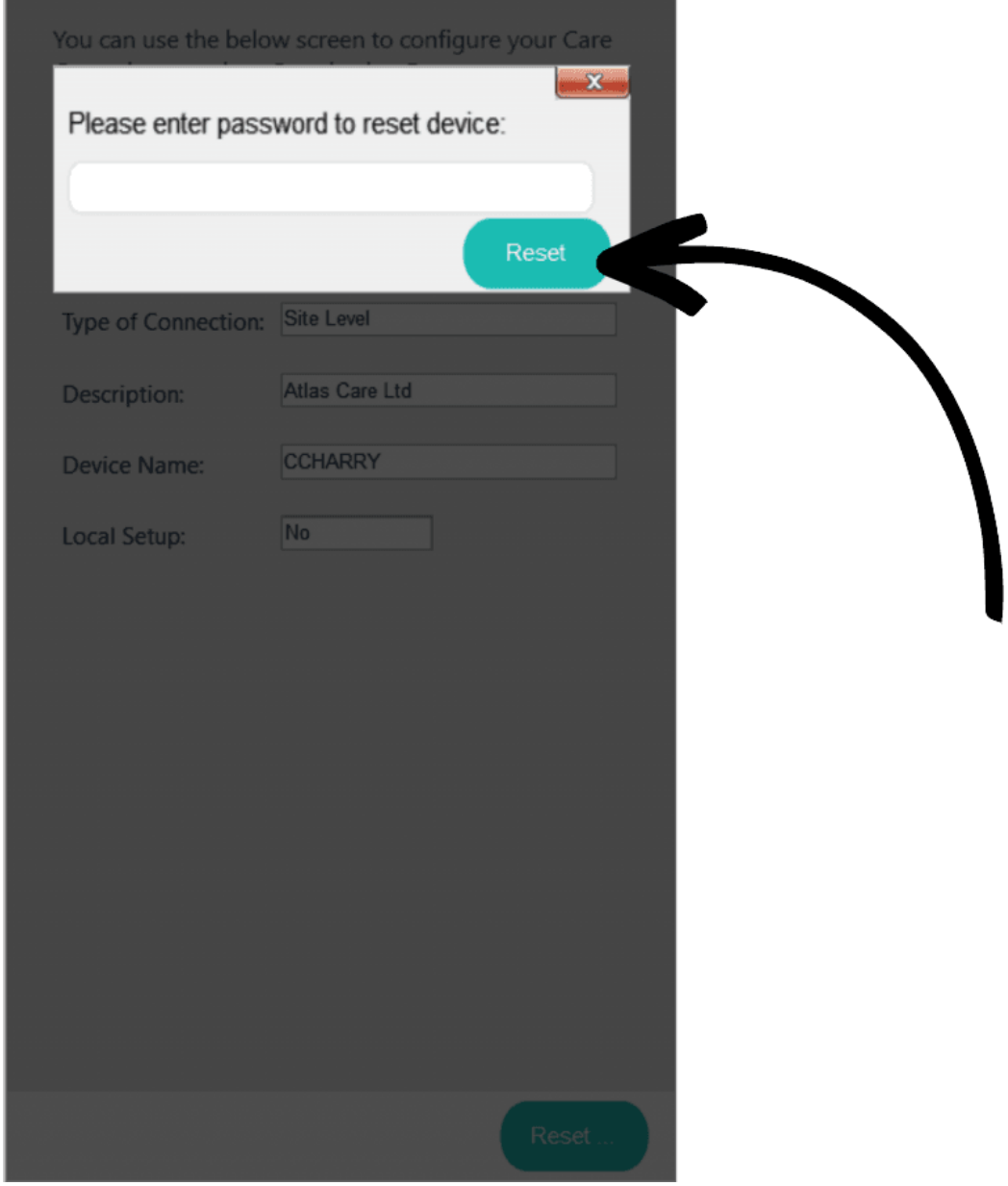

3

You will be prompted to enter the administration password for your site. After doing so, press **Reset**.

4

Care Control Pocket will restart. From the registration options, select **Existing Registration** and then press **Continue**.

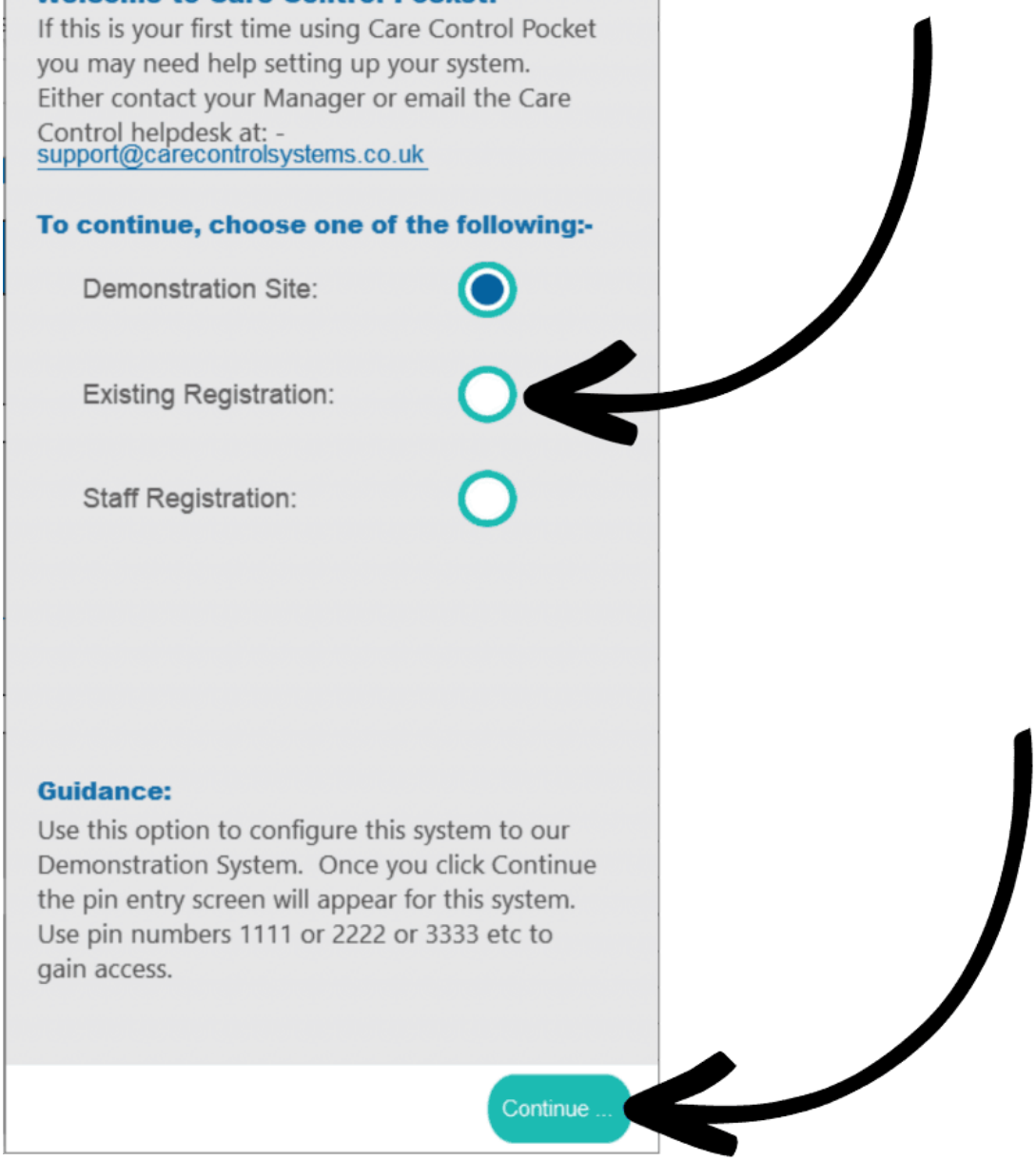
If this is your first time using Care Control Pocket you may need help setting up your system. Either contact your Manager or email the Care Control helpdesk at: - support@carecontrolsystems.co.uk
To continue, choose one of the following:-
Demonstration Site:
Existing Registration:
Staff Registration:
Guidance:
Use this option to configure this system to our Demonstration System. Once you click Continue the pin entry screen will appear for this system. Use pin numbers 1111 or 2222 or 3333 etc to gain access.
Continue ...

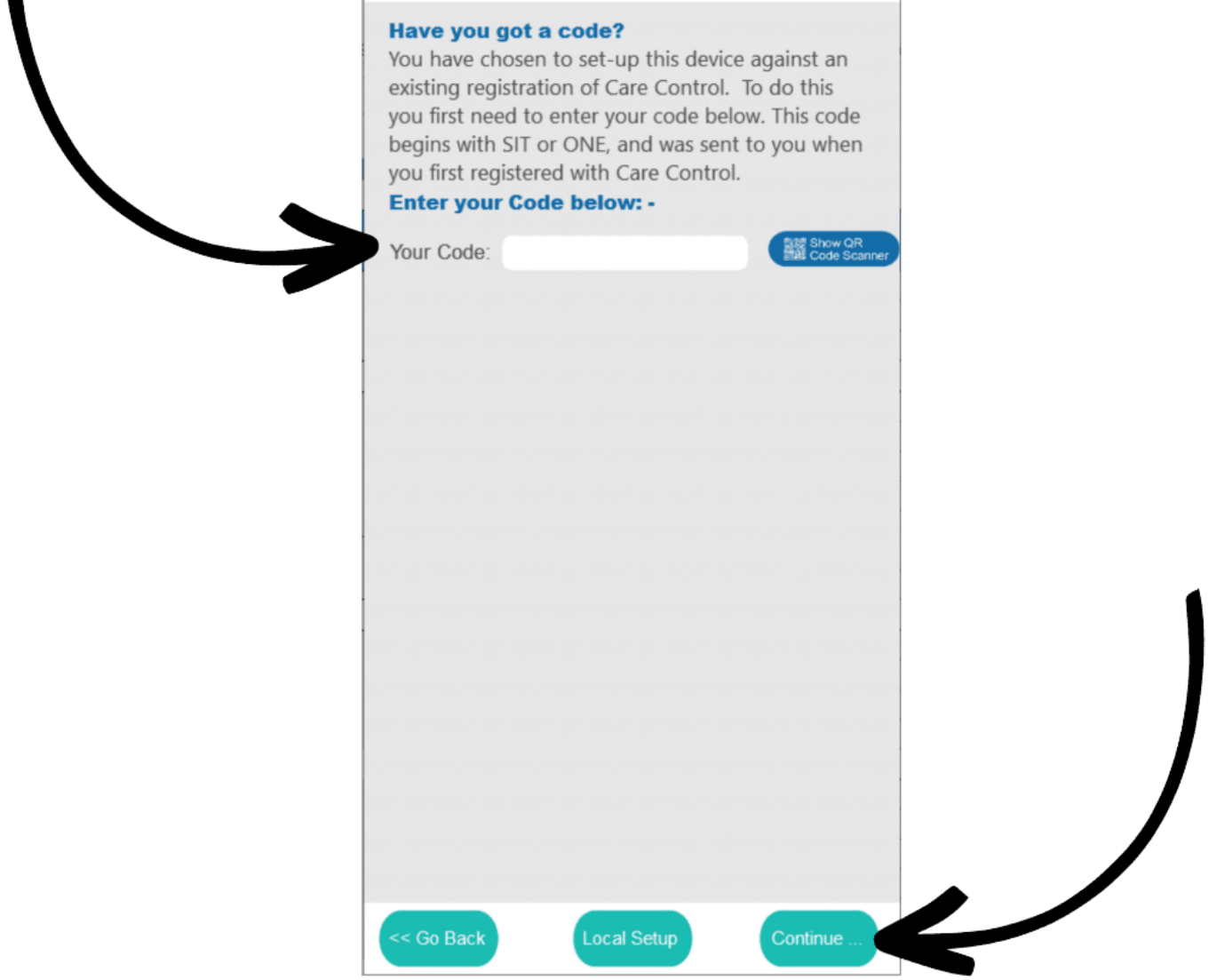

5

Enter your **Site Code** and press **Continue**.

6

Finally, enter a **Device Name** – this can be anything, for example, Harry’s iPhone. Then press **Continue**.


Register Your Device
To complete registration you must register this device. Every device must have a unique name for a particular Care Control System. Tip - you can label your device with a sequential number. Make sure your device also has this label.
Enter unique name for this device: -
This Device Name:
<< Go Back
Continue ...

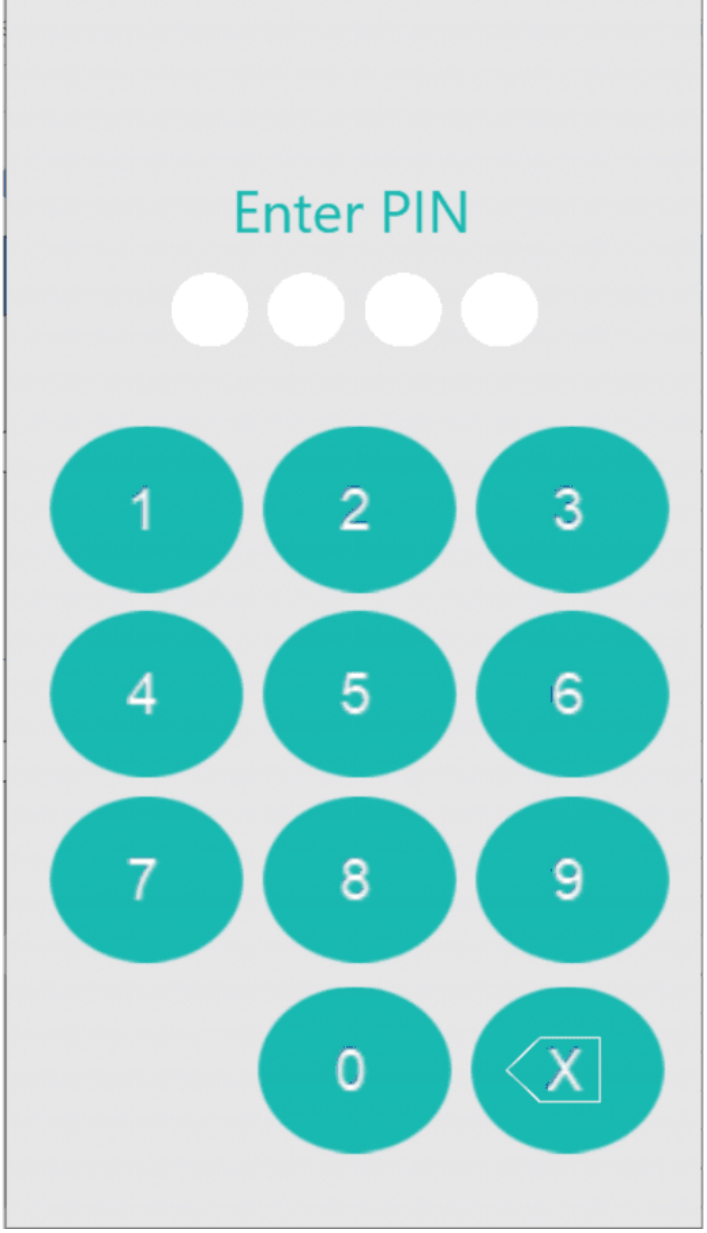

7

You can now enter your PIN for the site.