eMAR Stock Reasons on Cloud

Advanced Stuff · https://cclearninghub.co.uk/docs/emar-stock-reasons-on-cloud/

eMAR Stock Reasons on Cloud

In this guide we will cover how to view and add stock reasons to eMar within Care Control Cloud.



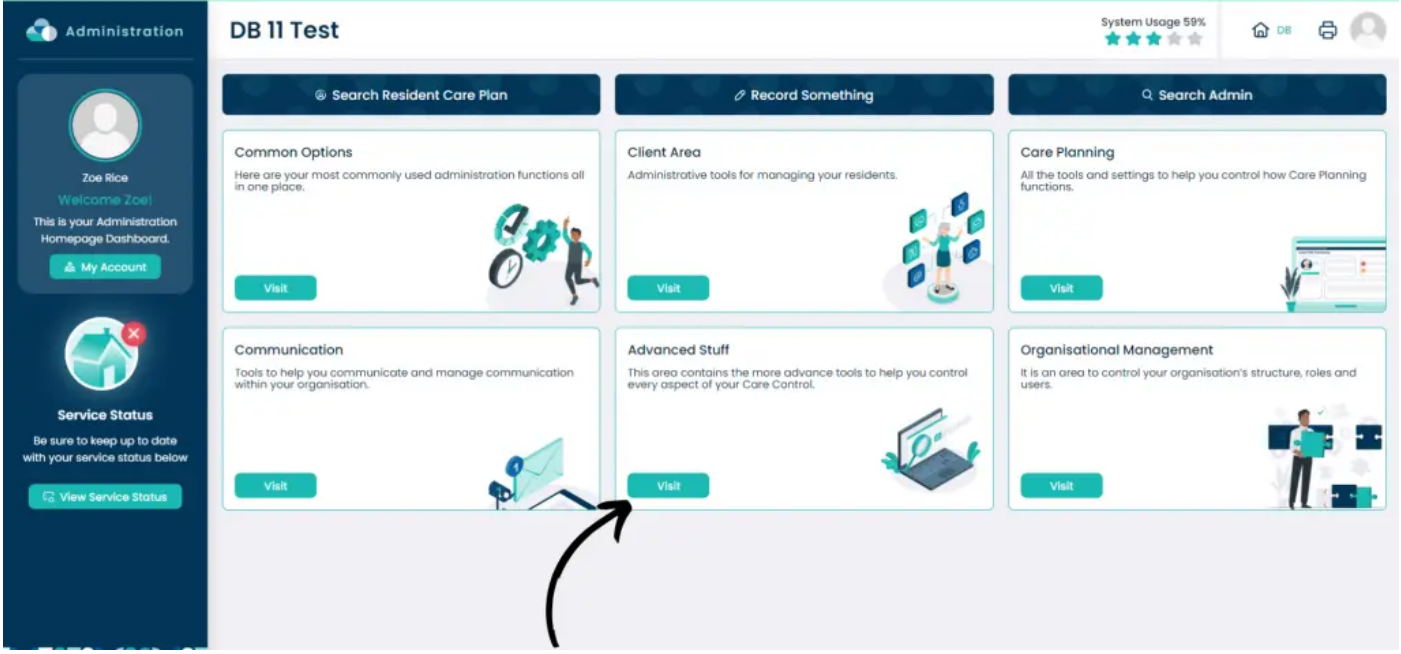

1

To access the **eMAR** section, click **Visit** within the **Advanced Stuff** box on the **Administration** page.

2

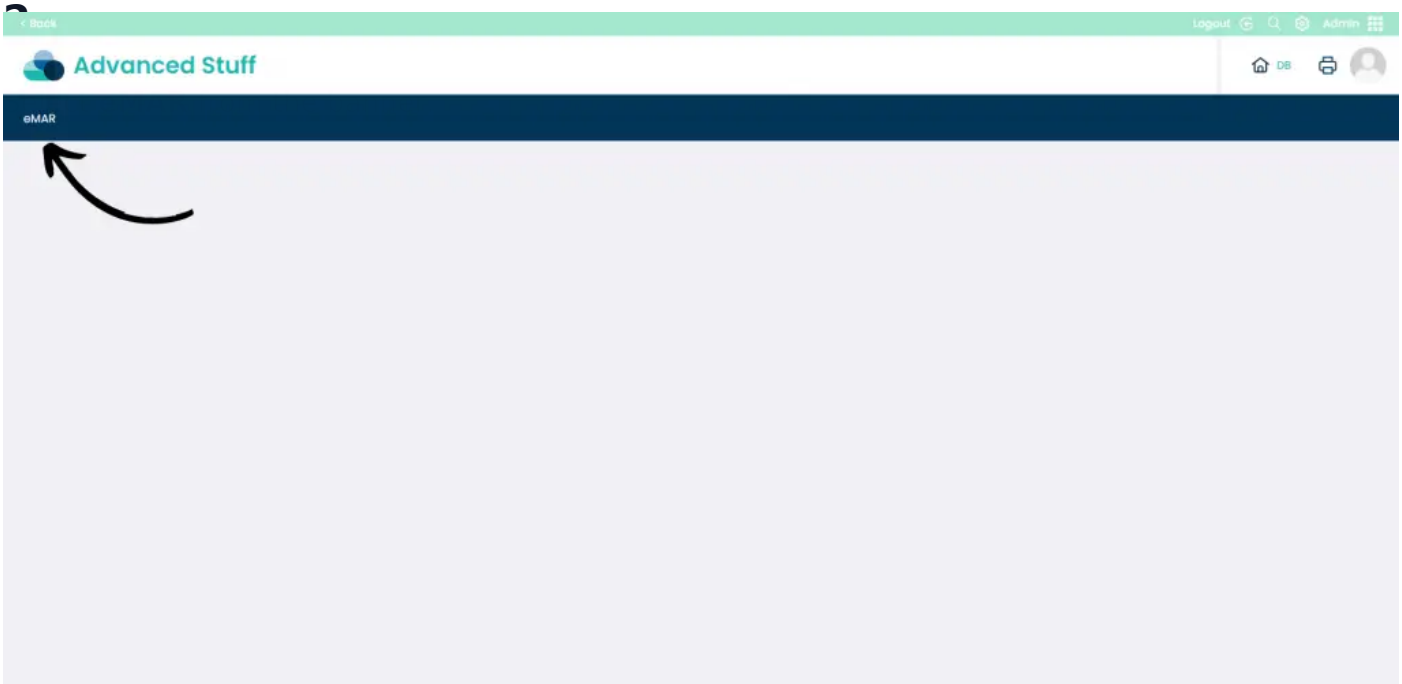

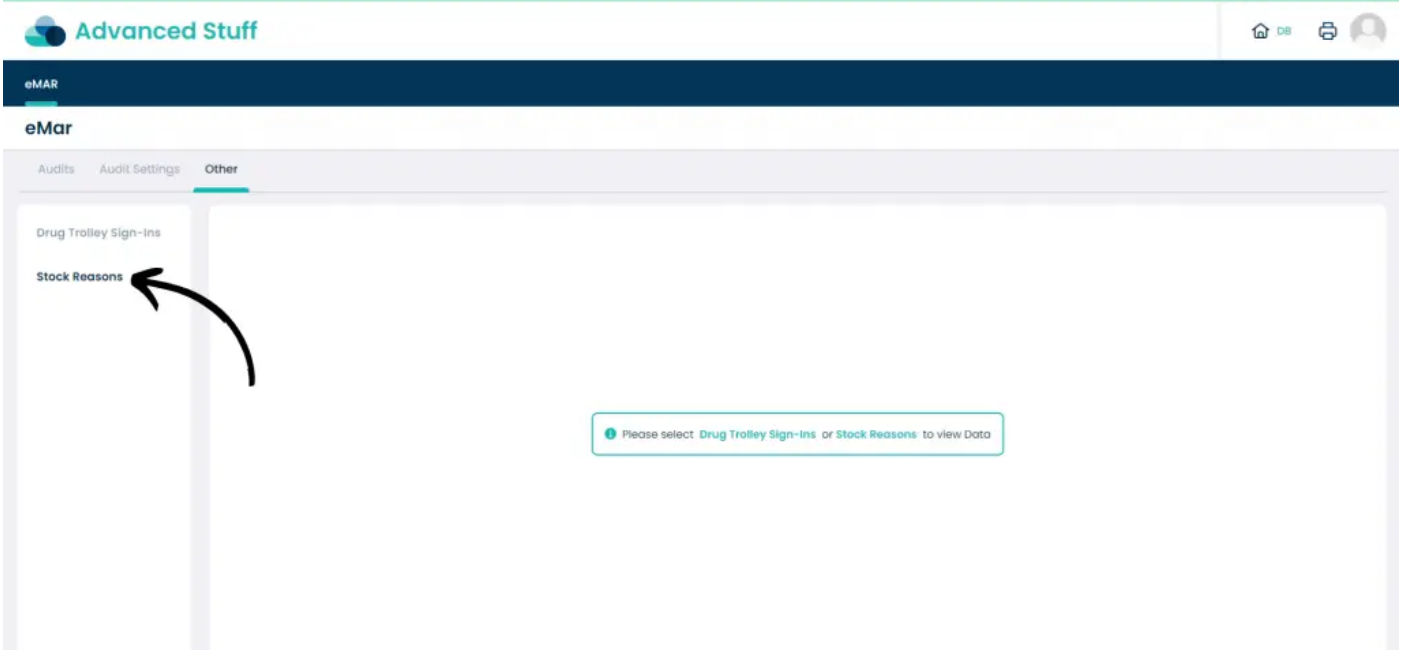

3

Select **Other** then **Stock Reasons** to view and add the **Stock Reasons.**

4

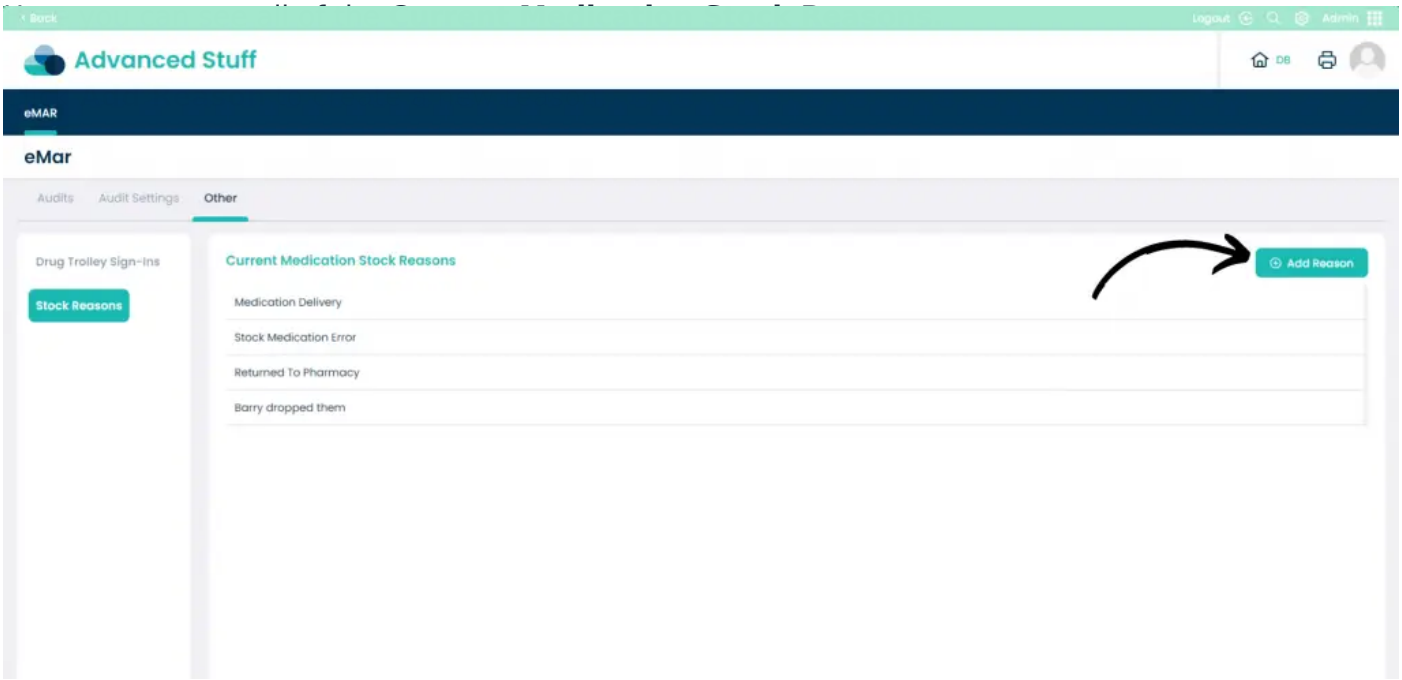

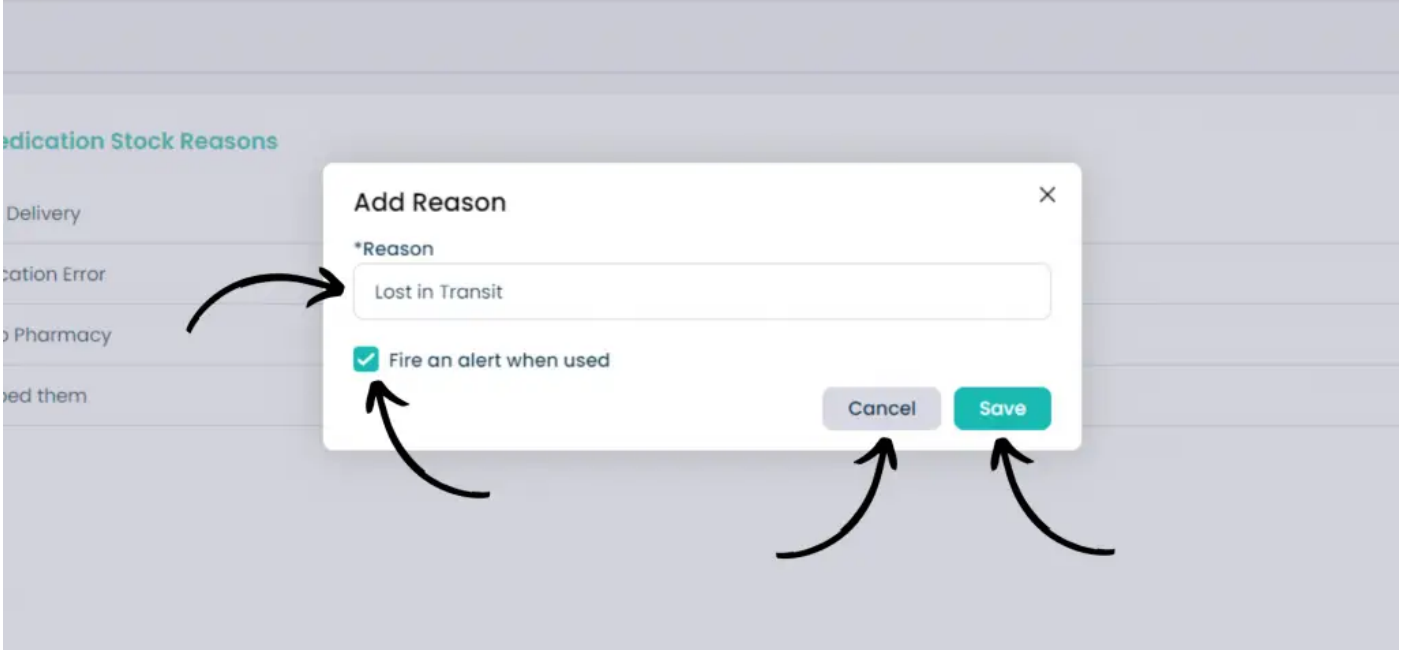

5

The **Add Reason** pop up will appear. Enter your reason in the **Reason** box.

You can select to **Fire an alert when used** to give notifications to those who have permissions when the reason is used.

Click **Save** to confirm the new **reason** or **Cancel.**