Registering Pocket with a Site Code

Care Control Pocket · https://cclearninghub.co.uk/docs/register-pocket-wth-a-site-code/



Registering Pocket with a Site Code

This guide will cover how to set up Care Control Pocket using your organisation Site Code. This is the recommended set up for Pocket devices used for care recording.

Embedded media:
https://player.vimeo.com/video/792562778?color&autopause=0&loop=0&muted=0&title=1&portrait=1&byline=1&h=ca5c

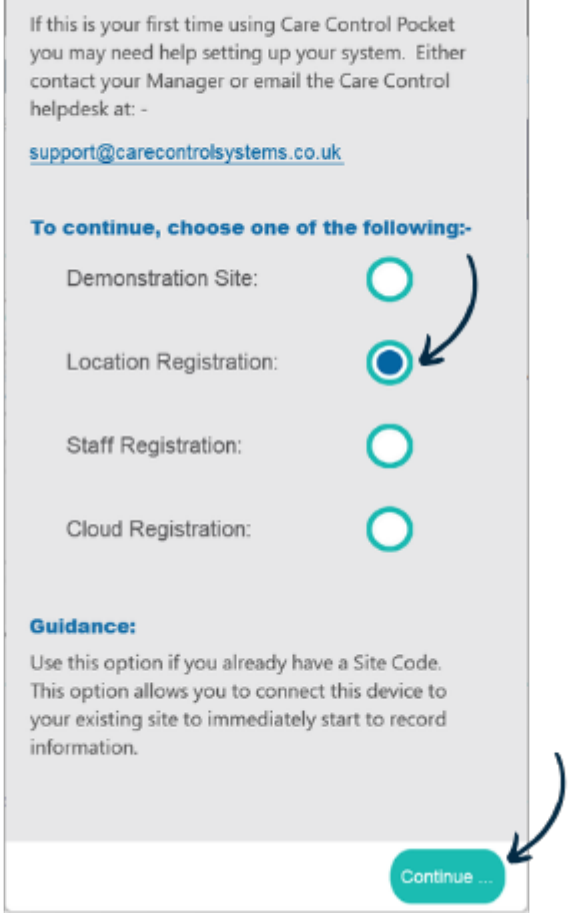

1

After launching Care Control Pocket, select **Location Registration** from the 3 set up options, then press **Continue**.

2

Next, enter your **Site Code** into the text box. This code usually begins with SIT. Then, press **Continue**.

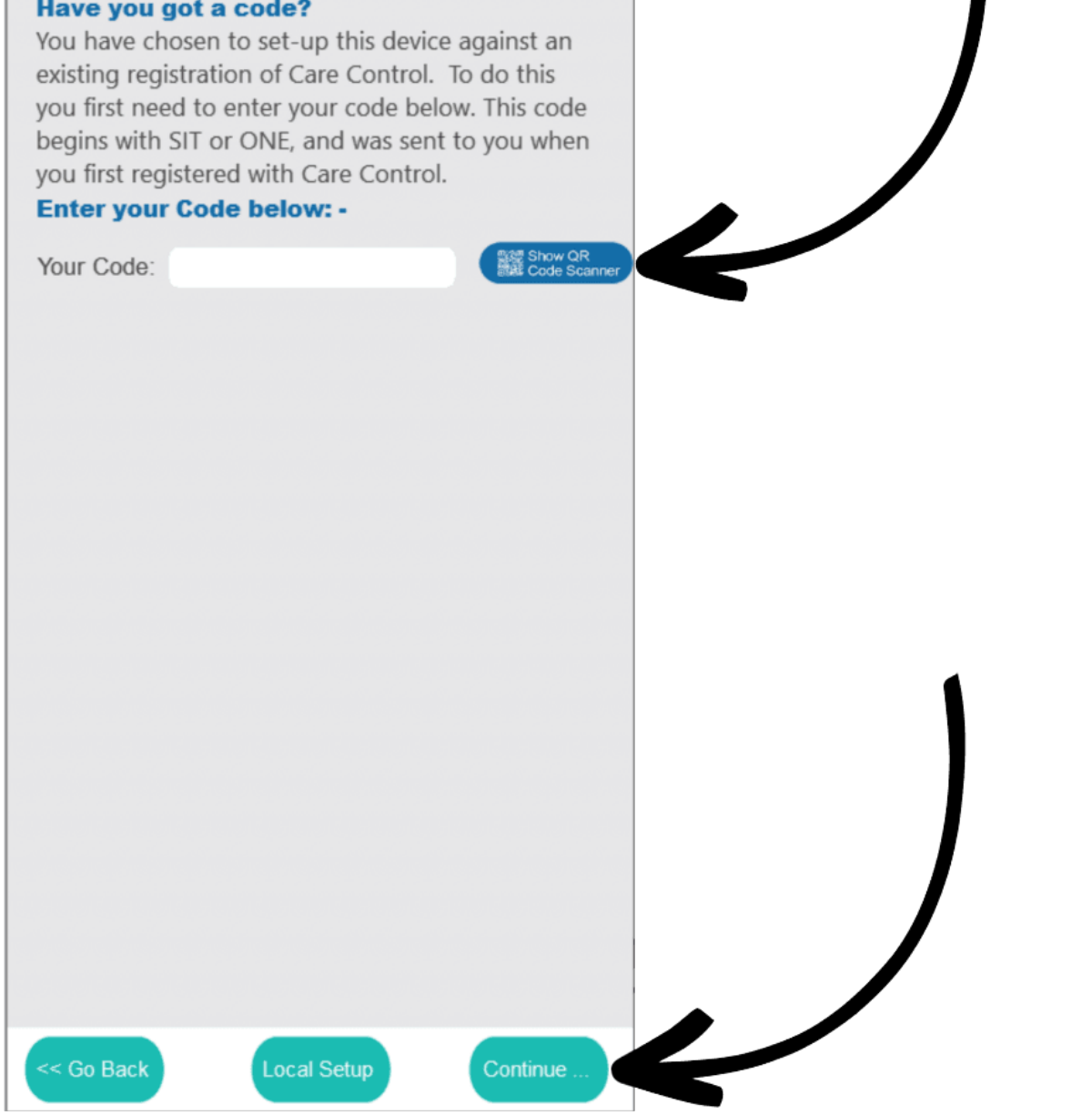
Have you got a code?
You have chosen to set-up this device against an existing registration of Care Control. To do this you first need to enter your code below. This code begins with SIT or ONE, and was sent to you when you first registered with Care Control.
Enter your Code below: -
Your Code:
Show QR Code Scanner
<< Go Back
Local Setup
Continue ...

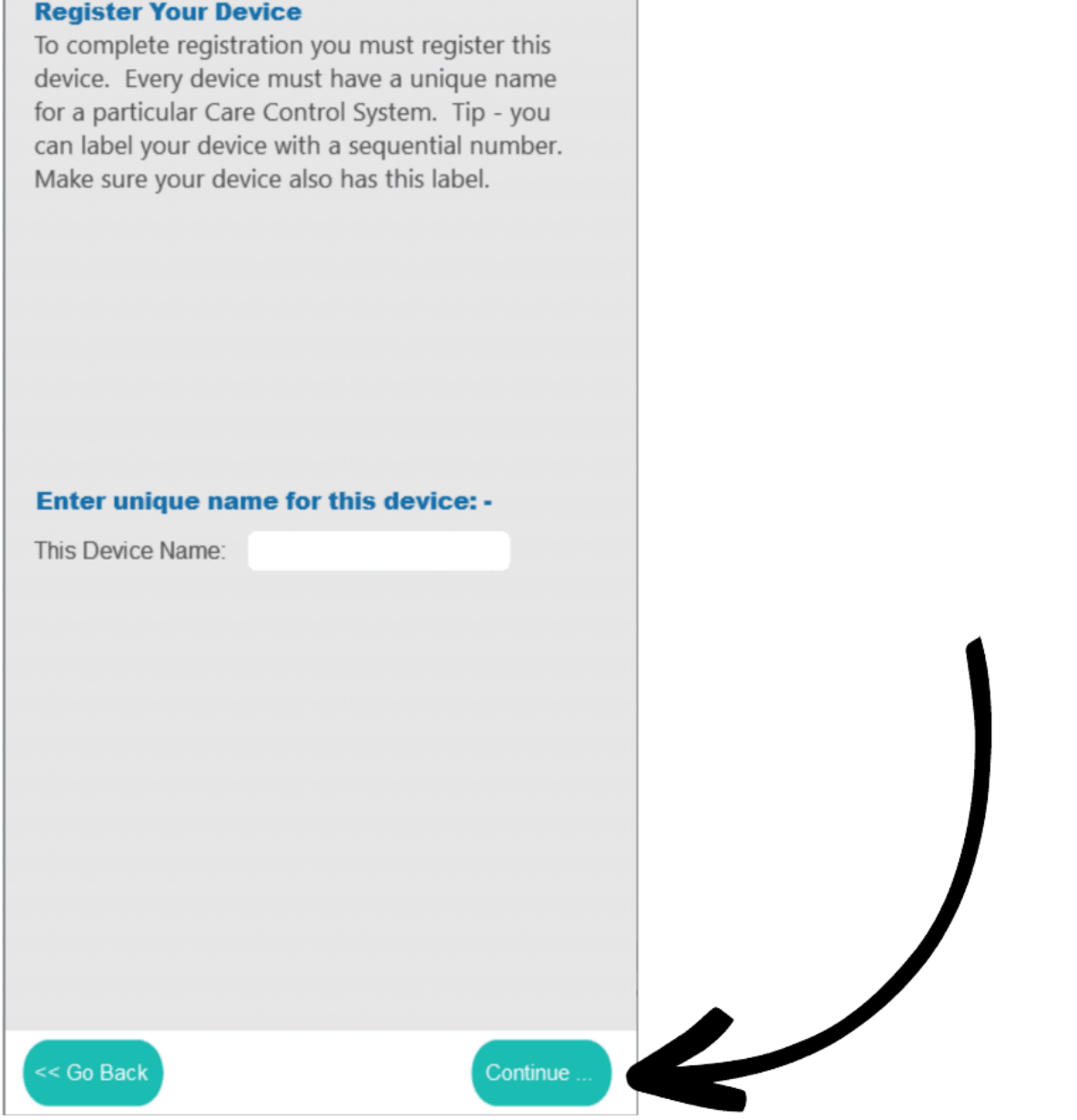

3

Finally, enter a device name. This can be anything, but we recommend choosing something relevant, for example, StaffPhone1, or Managers Phone. **Press Continue**.

4

You will now be taken to the PIN screen where you can sign into Care Control Pocket.

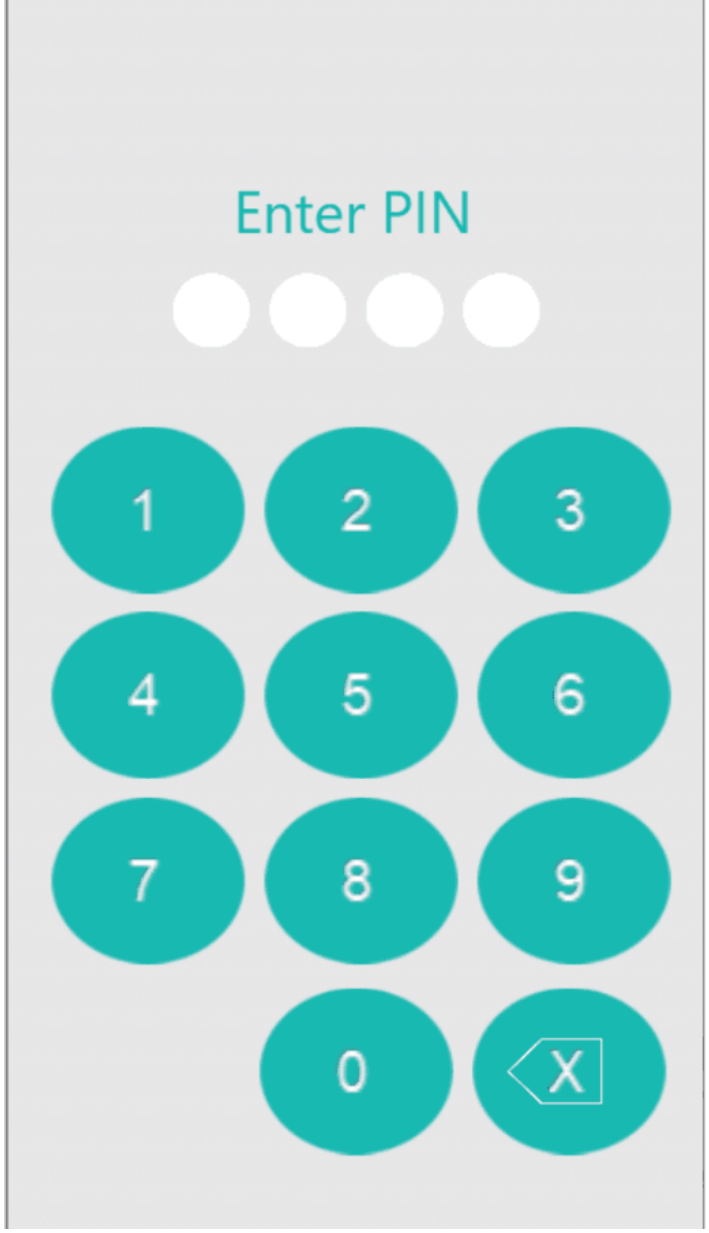
Enter PIN
1
2
3
4
5
6
7
8
9
0
X