Setting CC Mobile to Business Dashboard

Administration Windows · https://cclearninghub.co.uk/docs/setting-cc-mobile-to-business-dashboard/

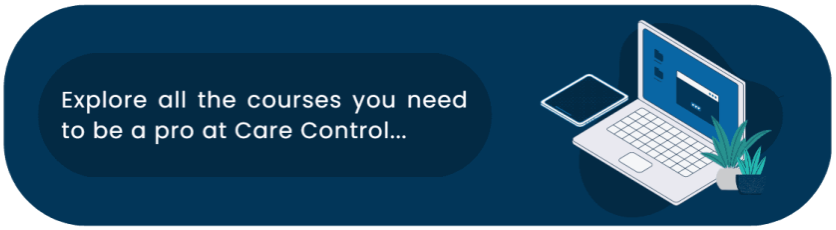

Setting CC Mobile to the Business Dashboard

This guide will cover how to set up Care Control Mobile using a Business Code. This will load the application in the Business Dashboard mode, which gives an overview of multiple sites within an organisation.

Embedded media:
https://player.vimeo.com/video/817221400?color&autopause=0&loop=0&muted=0&title=1&portrait=1&byline=1&h=df2b

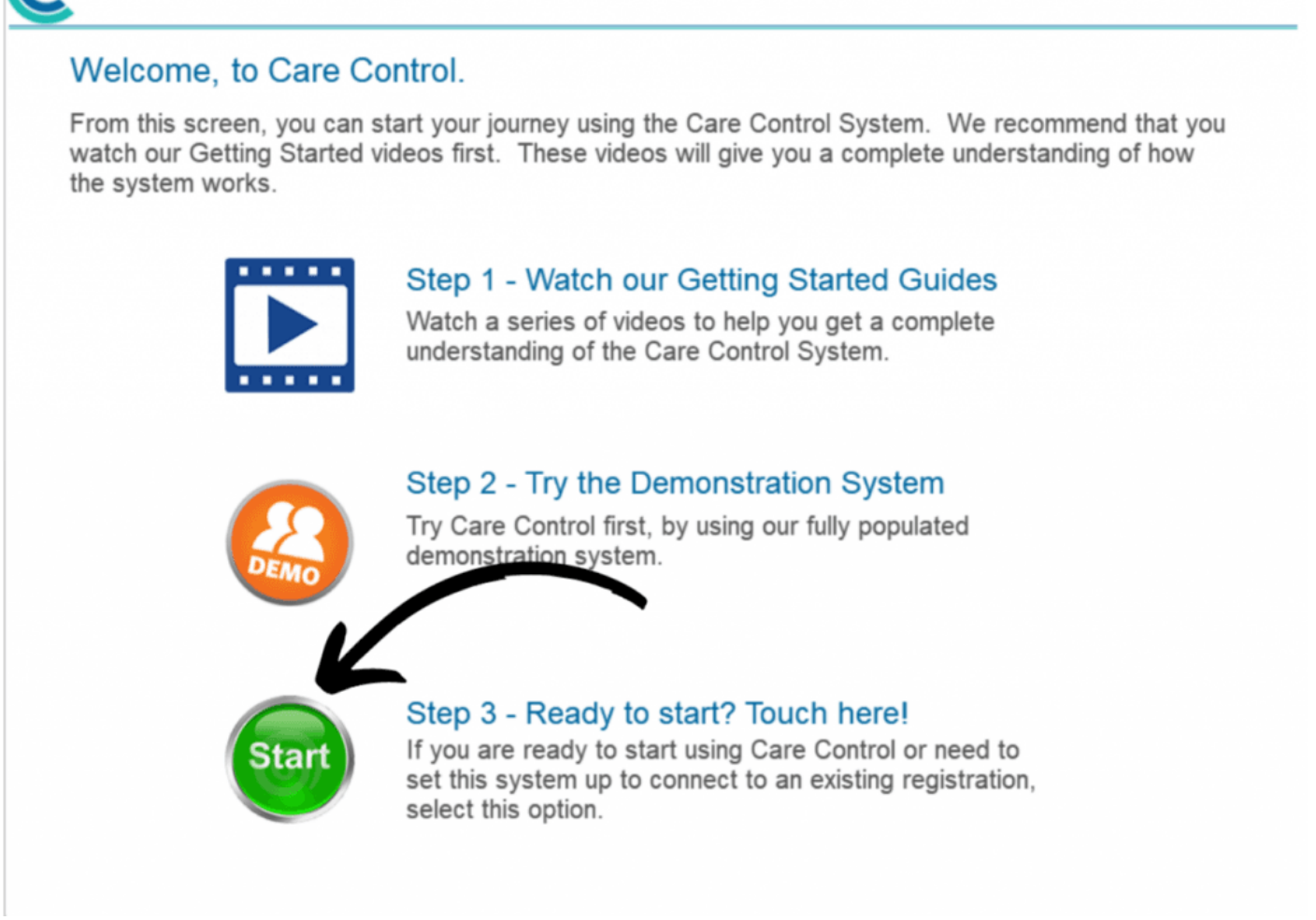

1

When setting up Care Control Mobile, first select **Start**.

2

Select **Existing Registration**, then press **Continue**.

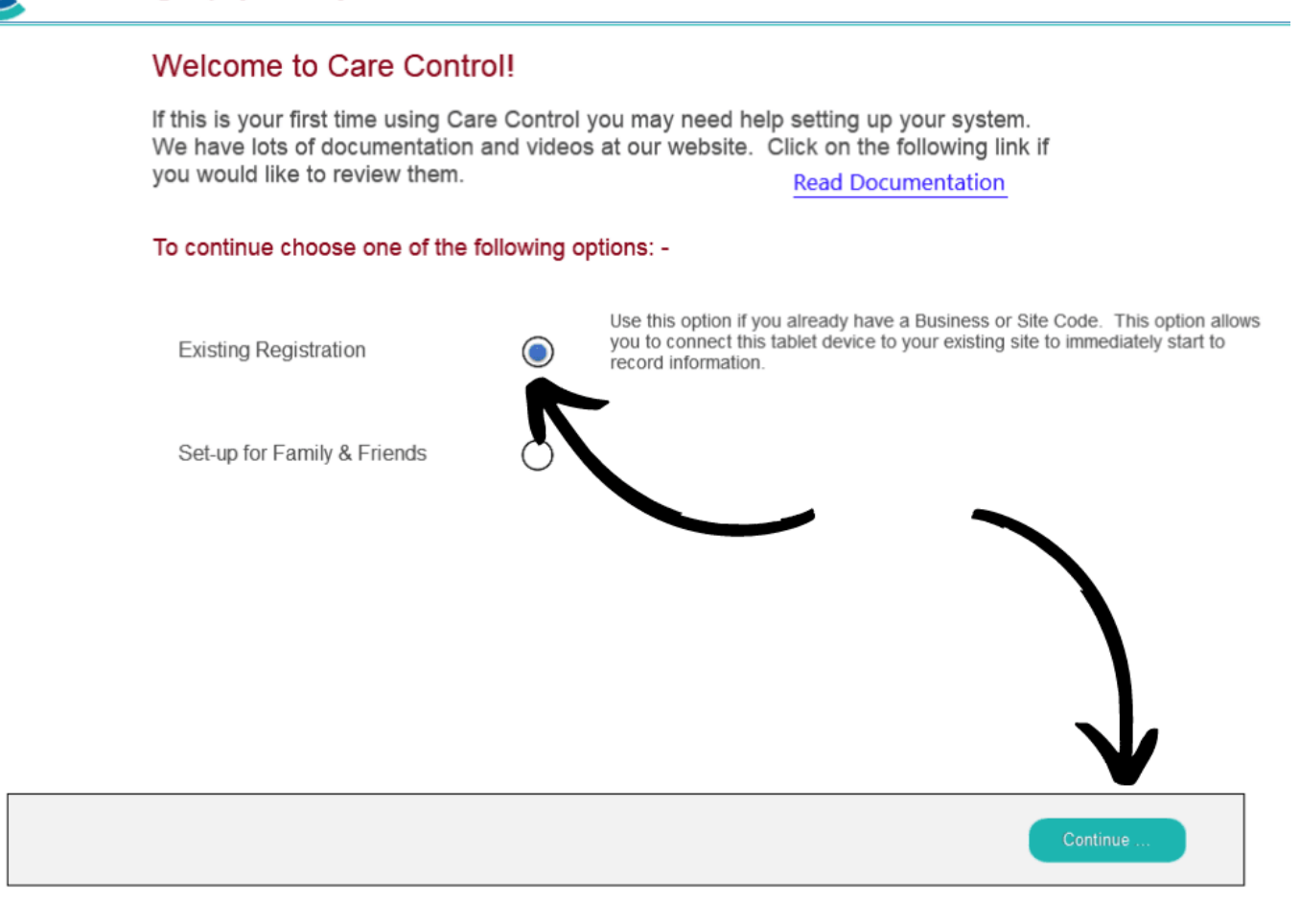
Welcome to Care Control!
If this is your first time using Care Control you may need help setting up your system. We have lots of documentation and videos at our website. Click on the following link if you would like to review them.
Read Documentation
To continue choose one of the following options: -
Existing Registration
Use this option if you already have a Business or Site Code. This option allows you to connect this tablet device to your existing site to immediately start to record information.
Set-up for Family & Friends
Continue ...

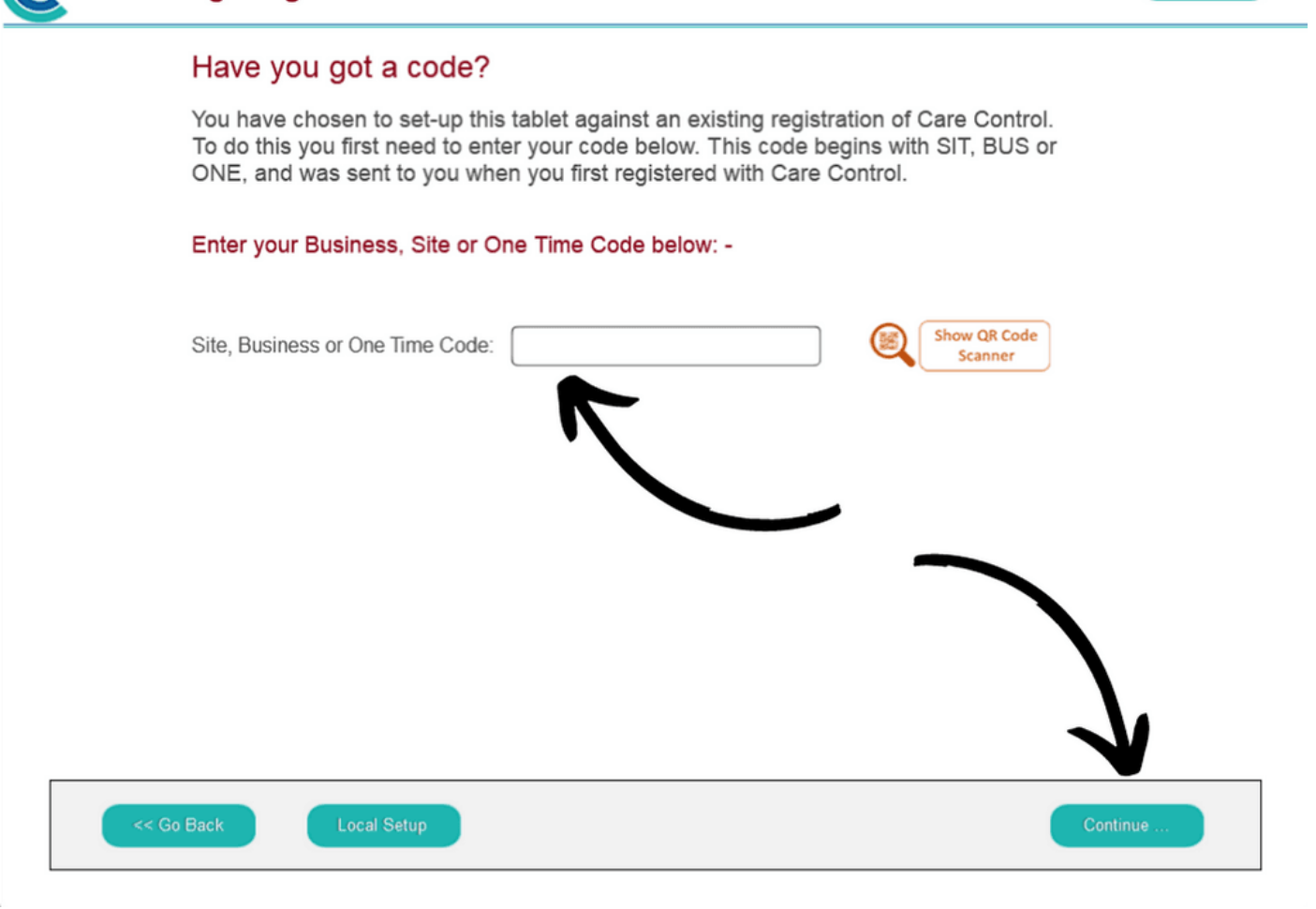

3

Here, enter your **Business Code**, then press **Continue**.

Note: Business Codes begin with the letters BUS...

4

Your business dashboard will load and display overview information about each of the sites in your organisation. You can scroll down the list of statistics.

At the bottom of the screen, you can set a PIN and Password to use when accessing this dashboard on this device. To do so, press **Change**.

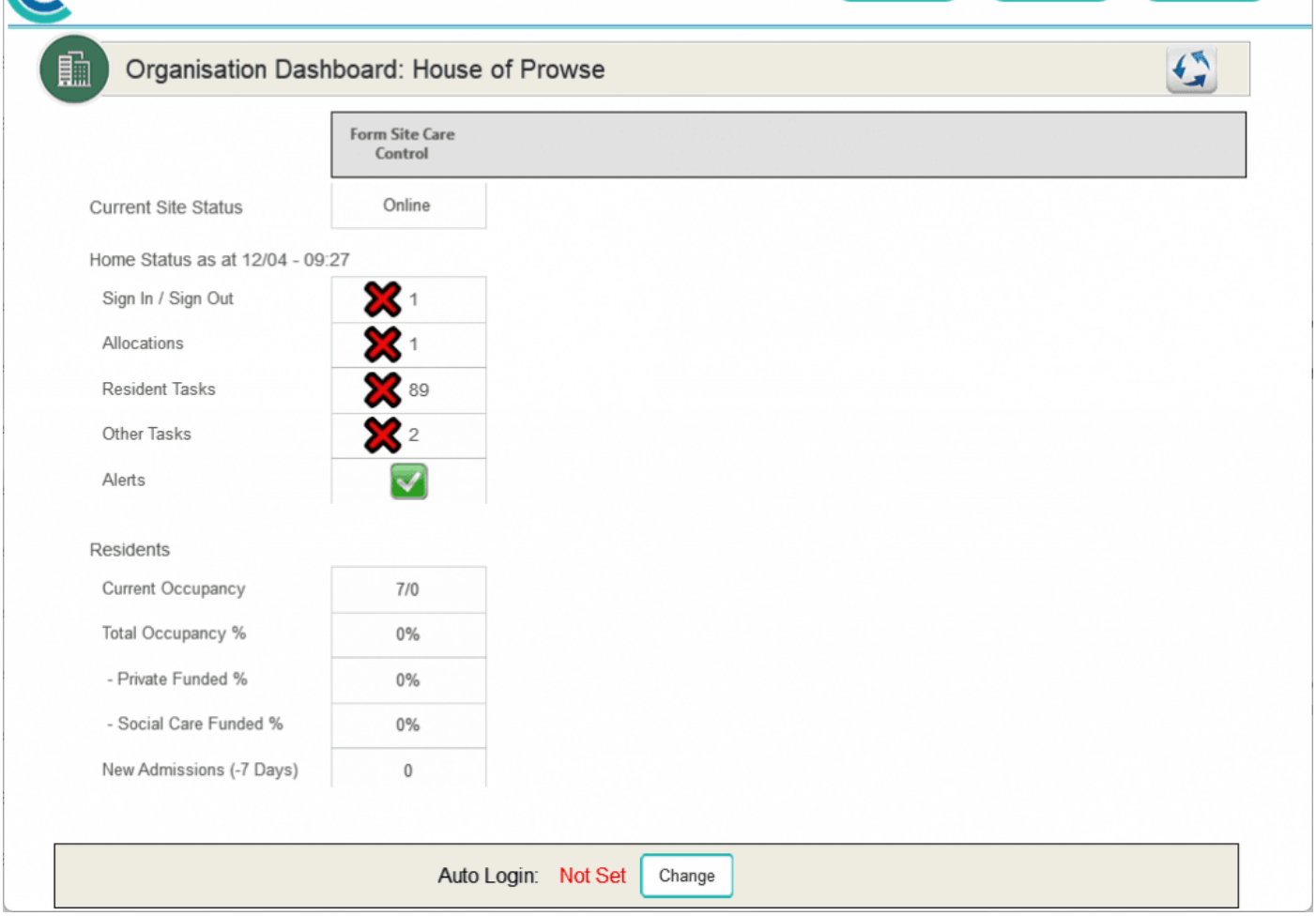
Organisation Dashboard: House of Prowse
Form Site Care Control
Current Site Status
Online
Home Status as at 12/04 - 09:27
Sign In / Sign Out
1
Allocations
1
Resident Tasks
89
Other Tasks
2
Alerts
Residents
Current Occupancy
7/0
Total Occupancy %
0%
- Private Funded %
0%
- Social Care Funded %
0%
New Admissions (-7 Days)
0
Auto Login:
Not Set
Change