Enabling Voice Typing on Android & Apple

Care Control Mobile · https://cclearninghub.co.uk/docs/using-voice-typing-on-pocket-mobile/

Activating Voice Typing

This guide will cover how to activate Voice typing on both Mobile and Pocket when using Android and Apple devices.

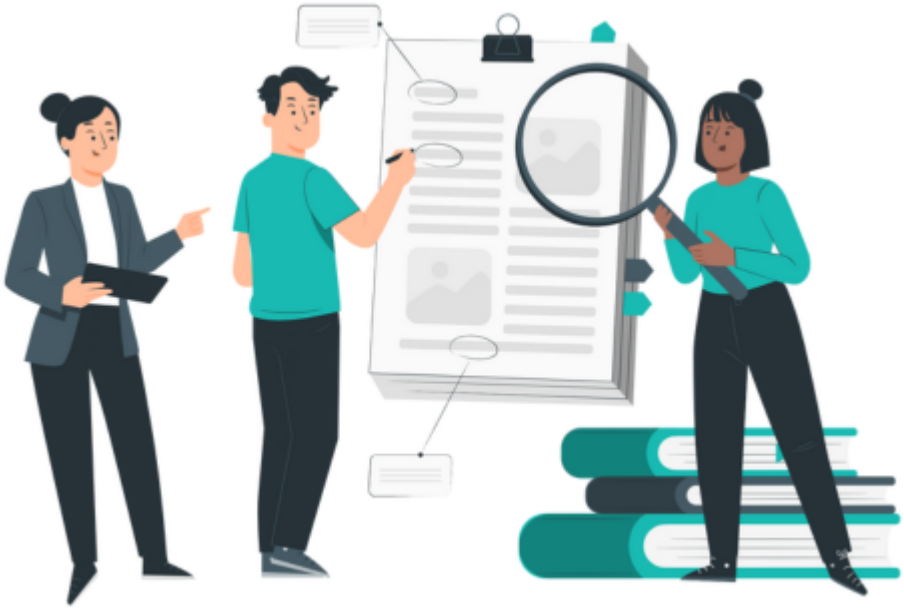

Android Devices

Step 1:

When on an Android device, scroll down from the top of the screen and select the **Settings** icon.

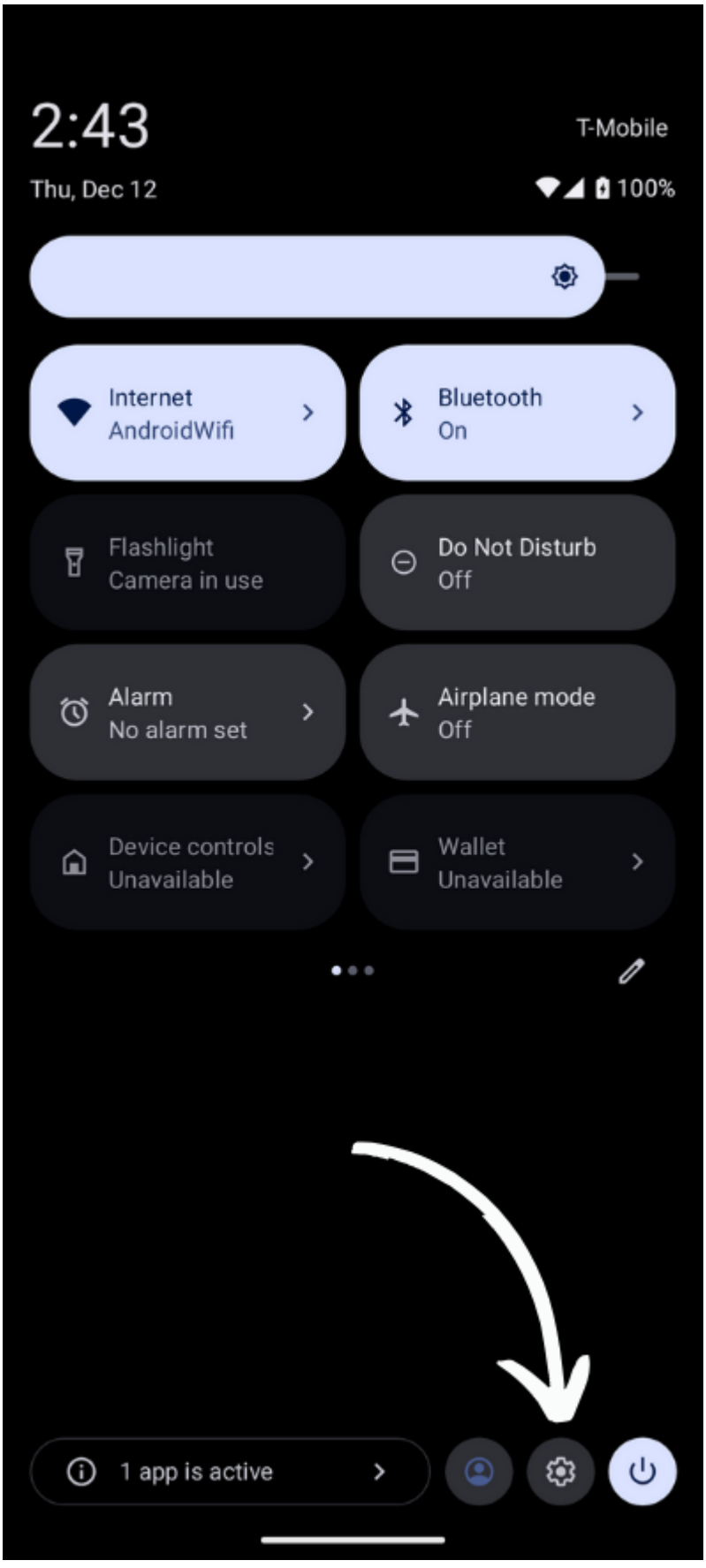

Step 2:

Scroll down until you see **System** and select it.

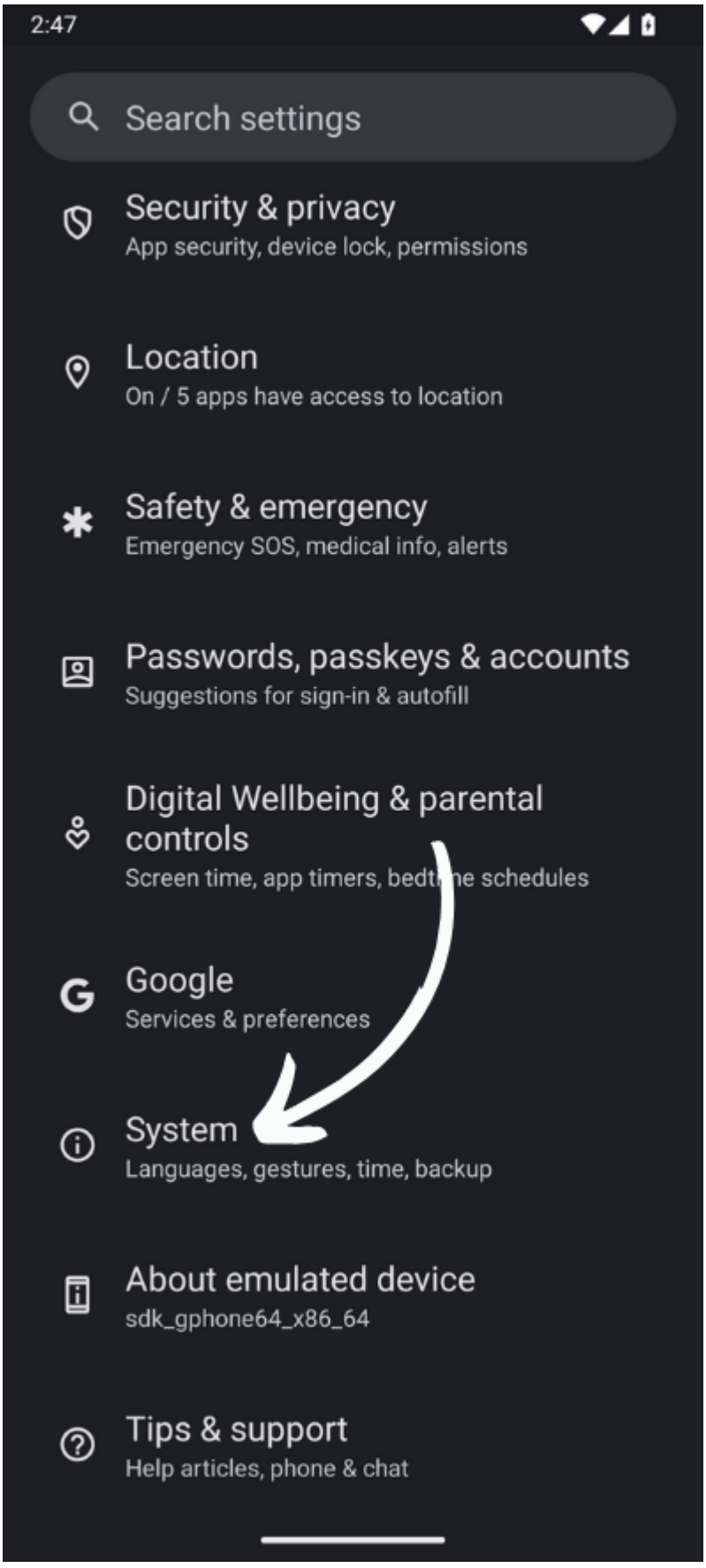

Step 3:

Select **Keyboard.**

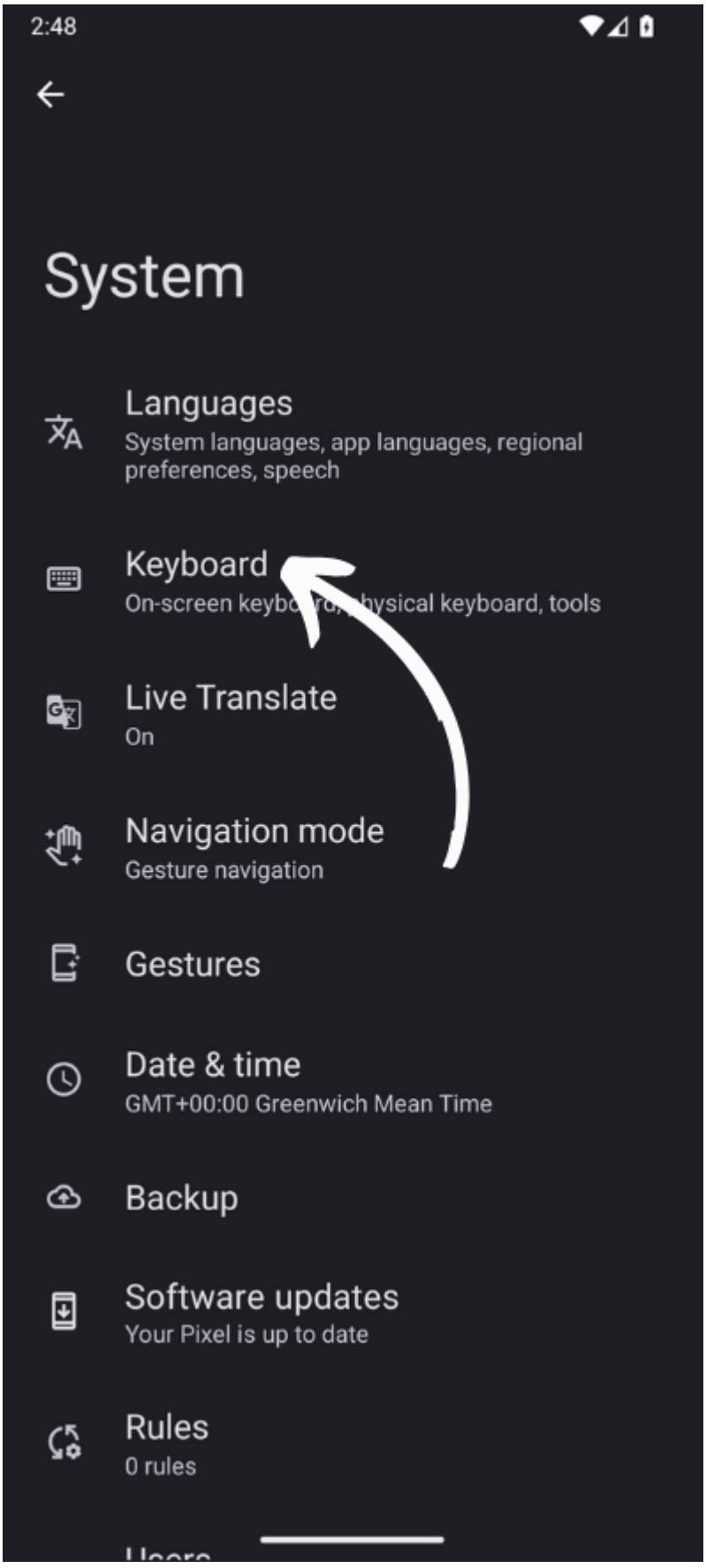

Step 4:

Select **On-Screen keyboard.**

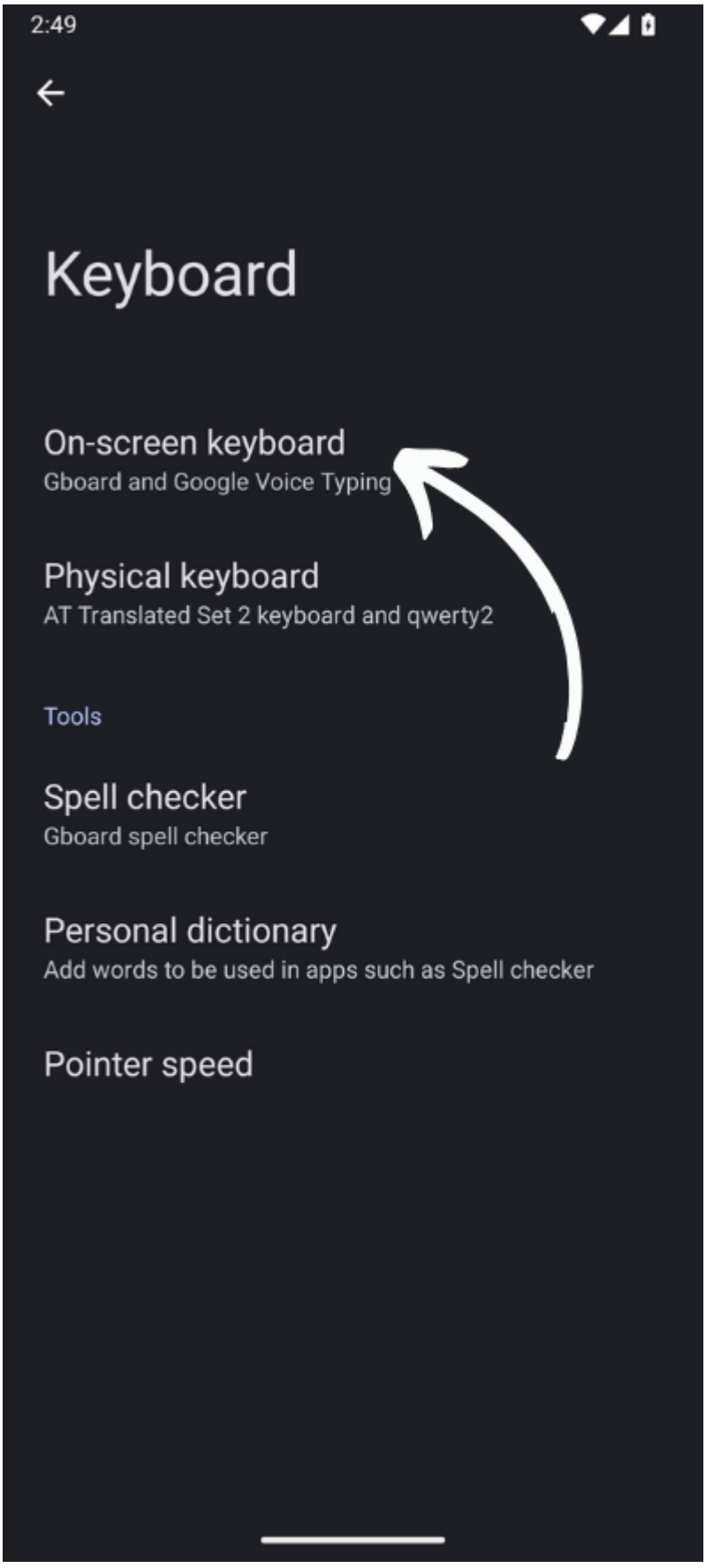

Step 5:

Toggle on **Google Voice Typing** and then select **Gboard.**

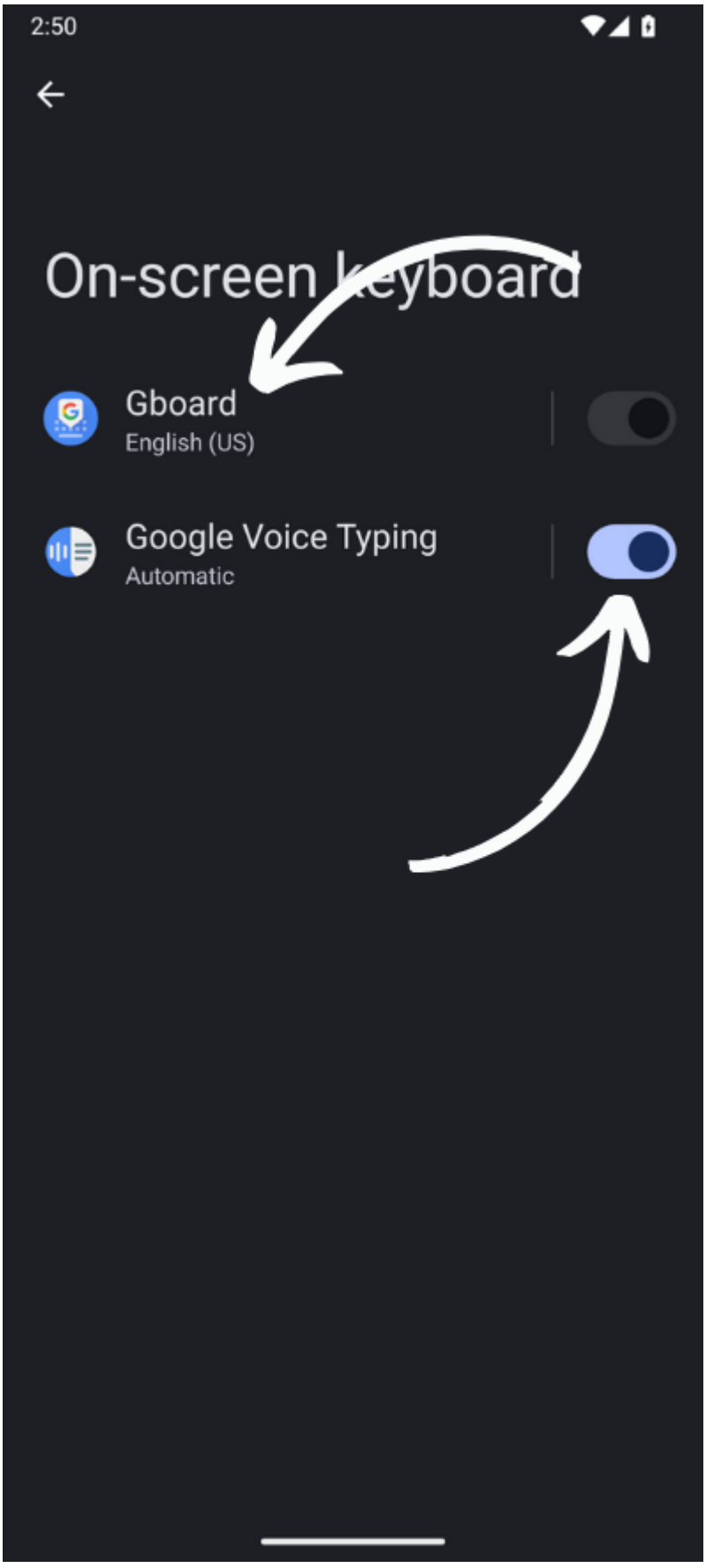

Step 6:

Now select **Voice typing.**

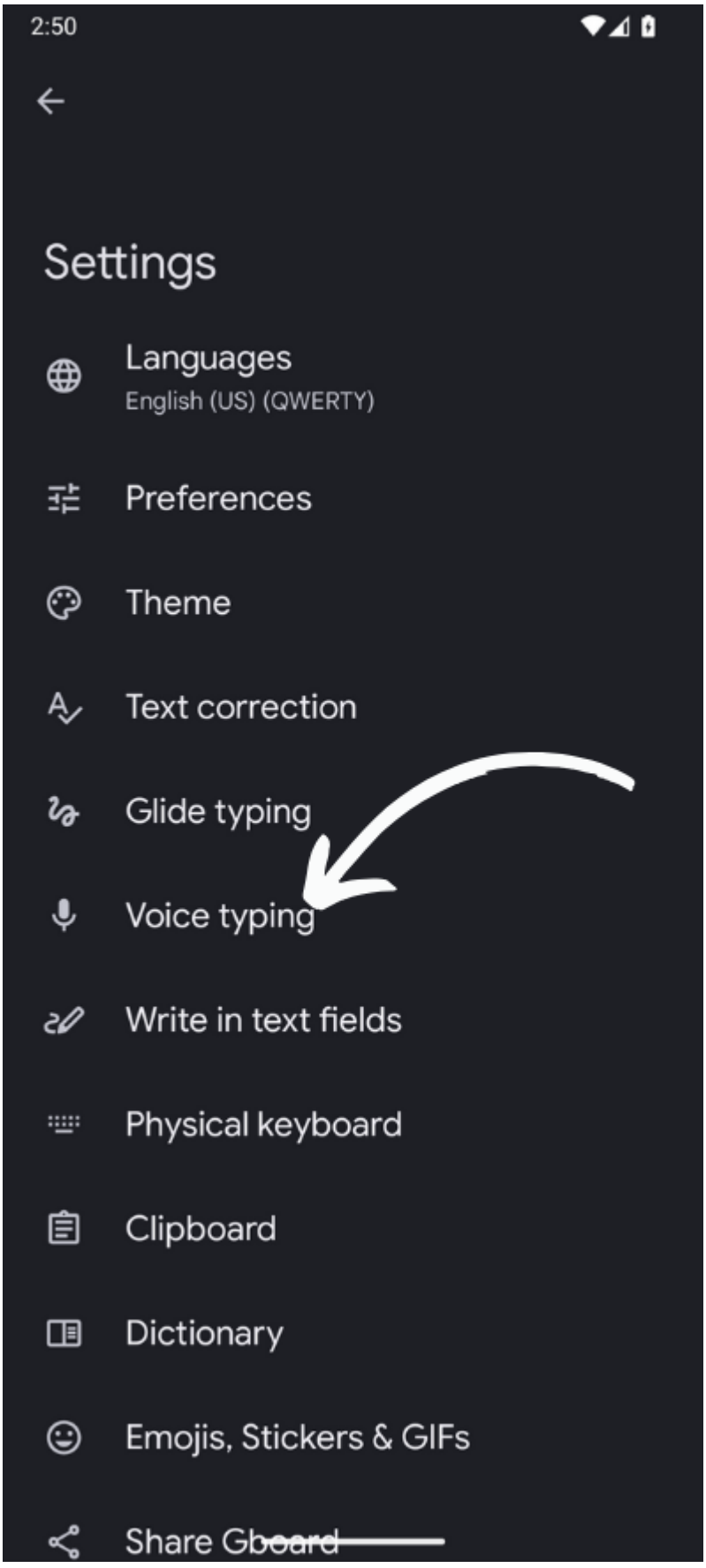

Step 7:

Toggle on **Use voice typing.**

You will now be able to use voice-to-text when using Care Control Pocket and Mobile.

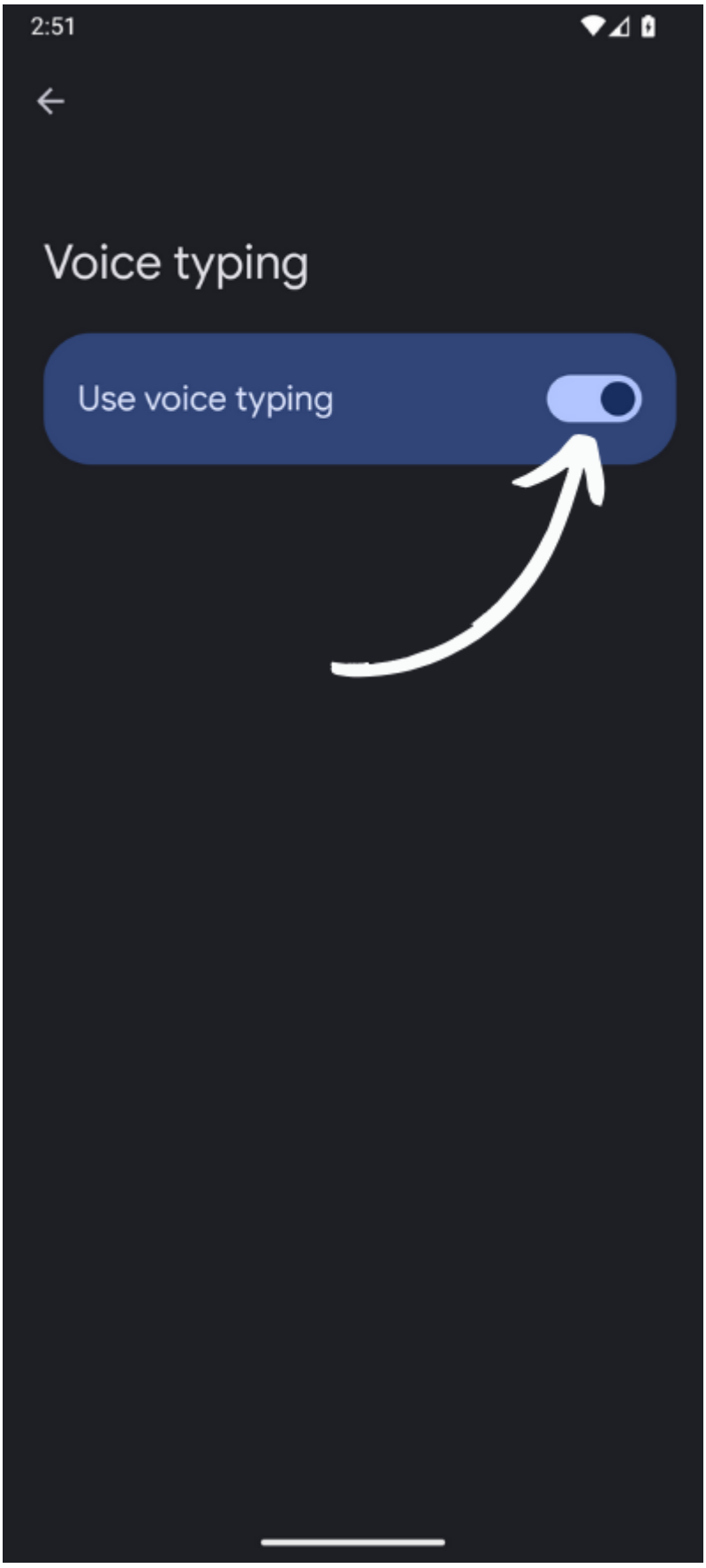

iOS Devices

Step 1:

Go to **Settings**.

Step 2:

Select the **General** option.

Step 3:

Now select **Keyboard.**

Step 4:

Turn on **Enable Dictation.**