

Get ready to unlock Care Control Mobile Sign In/Sign Out

Facial Recognition



carecontrol 

Proud to be in association with:

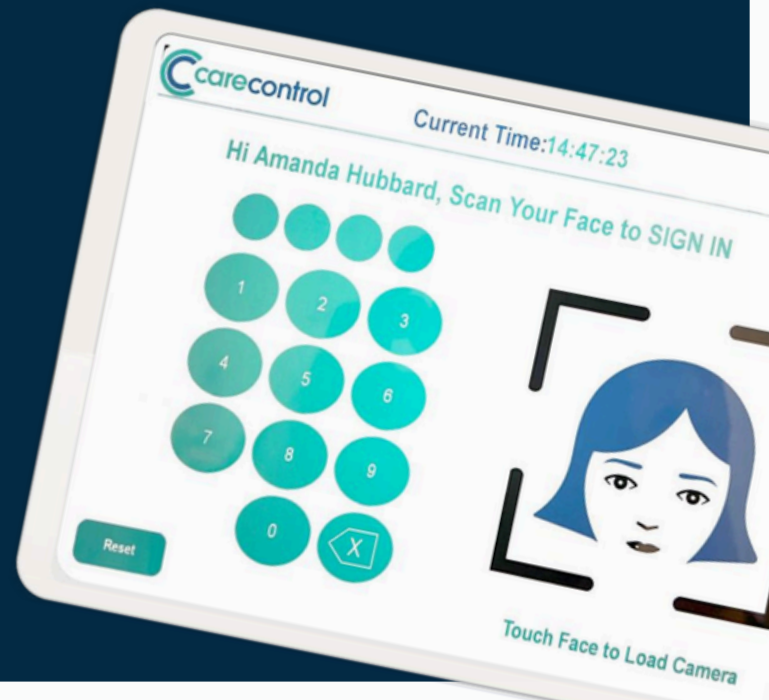

Fixing the Hardware

Tablets

Setting up on the wall – Installation Considerations

✔ Mount the Device Holders on a flat Wall

✔ Check you have power supply to charge the 2 tablets

✔ Set the 2 tablets at different heights to suit peoples heights

✔ Recommend Optimum Heights for each device of 165cm and 155cm measuring from the floor to Top of the Device.

✔ Consider if you want the Tablet to be removeable or locked in the wall Holder

✔ Care Control can provide all of your hardware needs. For more information please email: accounts@carecontrolsystems.co.uk



Let's talk Signing In & Out



Top tips!

- The tablet screen size acts as the frame for facial recognition.
- Stand at arms length away from the device on the wall.

Signing In/Out is simple!

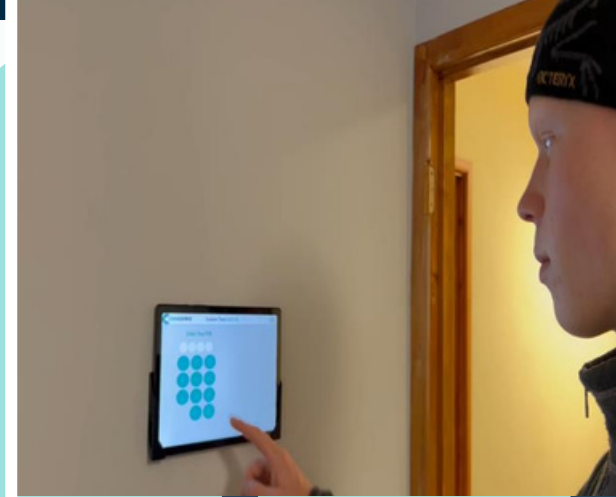

Let's talk Signing In

Simple Steps to signing in on Care Control Mobile

- Enter your Care Control PIN Number
- Touch on the face icon to load the camera
- Wait a few seconds for the camera to match your facial profile
- Check the Sign in Pop Up Message is Care Control Aqua & states you've signed in Click confirm
- You have now signed in

sign In



Let's talk Signing In & Out



Top tips!

- The tablet screen size acts as the frame for facial recognition.
- Stand at arms length away from the device on the wall.

Signing In/Out is simple!

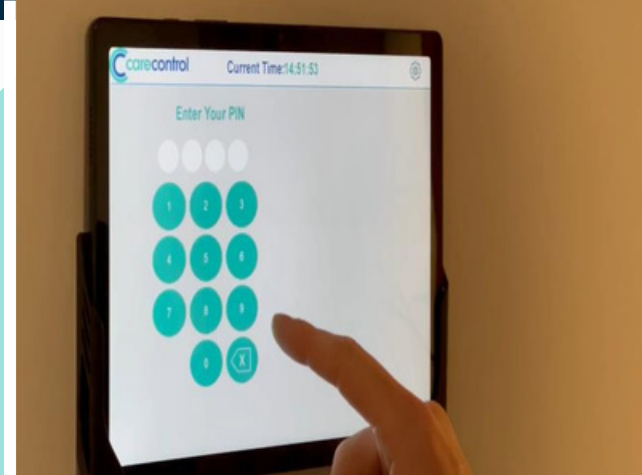

Let's talk Signing Out

Simple Steps to signing out on Care Control Mobile

- Enter your Care Control PIN Number
- Touch on the face icon to load the camera
- Wait a few seconds for the camera to match your facial profile
- Check the Sign in Pop Up Message is Care Control Blue & states you've signed in Click confirm
- You have now signed in



Staff Profile Picture



Step by step guide

Add staff image onto Care Control Systems

Setup

“Access from Care Control Mobile Administration Login”

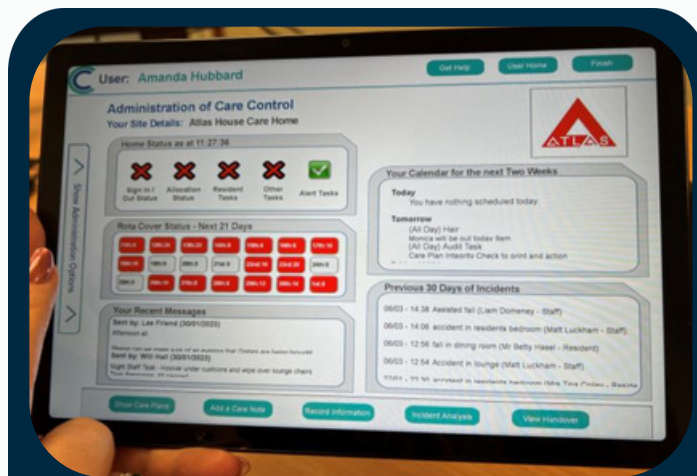

Step 1

Click Left Tab to open Show Administration Options.

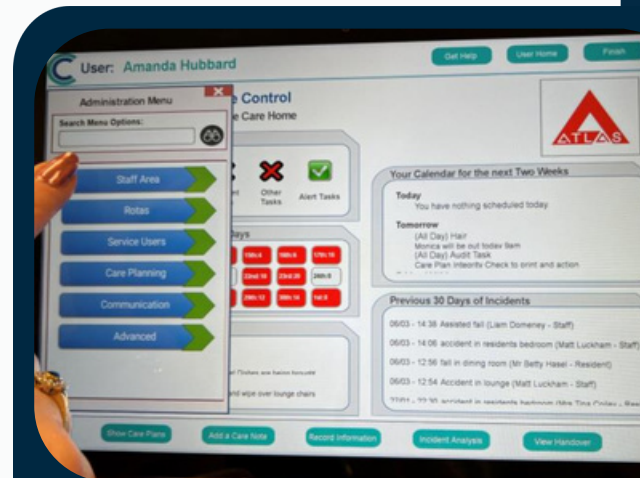

Step 2

Click on Staff Area.

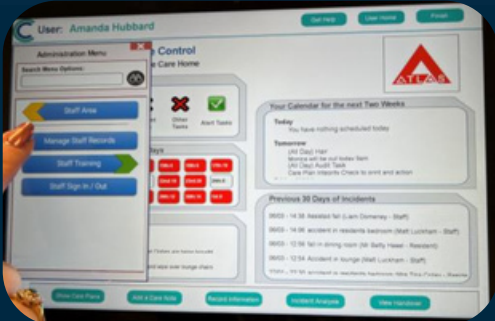

Step 3

Click on Manage Staff Records.



Step 4

Select Staff members name.

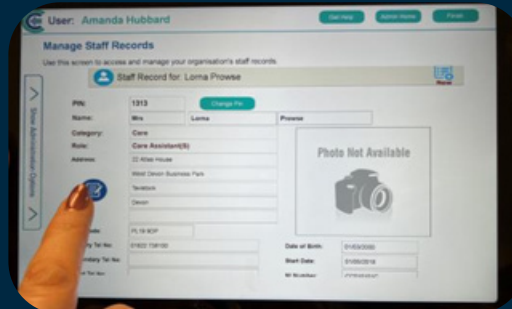

Step 5

Click on Blue Page/Pen Icon, then change icon beside the photo camera.

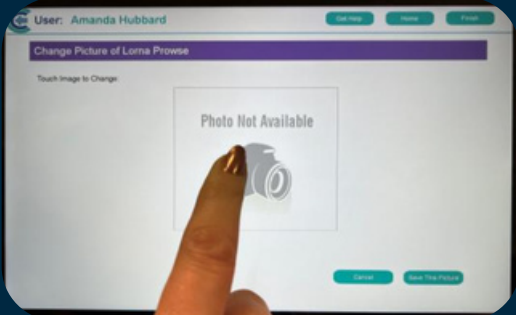

Step 6

Click the icon and select Take photo.

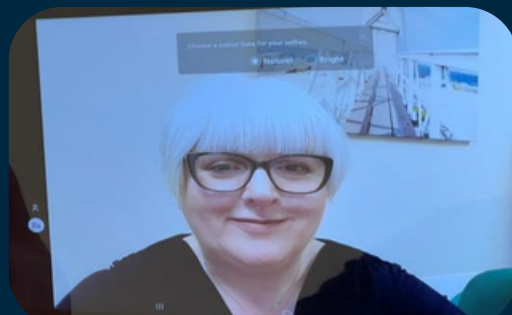

Step 7

Ensure the facial photo is close up and head on.



Step by step guide

Add staff image onto Care Control Systems

“Facial Recognition uses advanced artificial intelligence to ensure there is very high match percentages. reducing errors!”

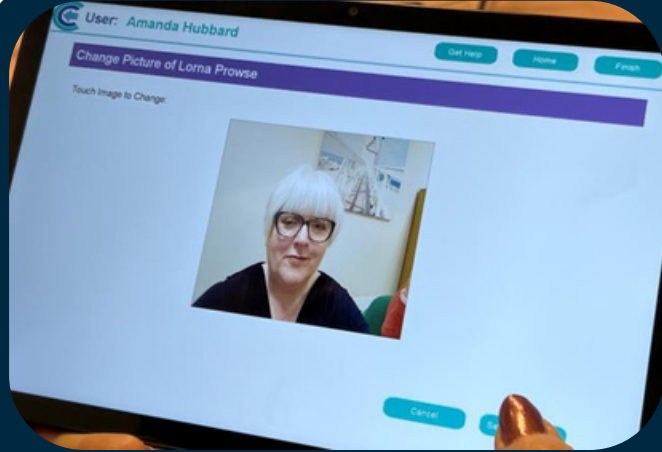

Step 8

Click on Save the changes

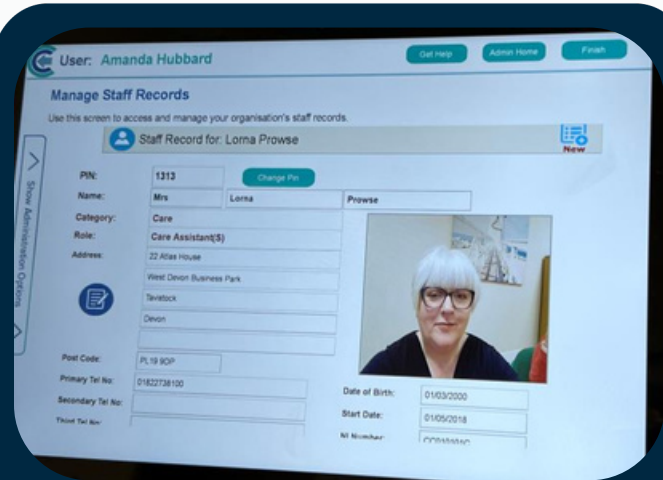

Step 9

Staff profile picture has now updated and they can now sign in and out.



Profile Pictures

Facial Recognition

For the best results

- Facial Profile picture must be taken close up.
- Use the facial frame to capture the face entirely.
- Check if the User wears glasses regularly.
- Note Facial recognition compares to the profile picture on file, if glasses were removed during the profile picture setup then worn on sign in/out it will cause a mis-match unfound face error.
- As displayed in the video



Let's Talk Facial Licences



- Initial setup provides one off Setup cost £140+ VAT and will provide 12,000 facial recognition matches

How licences work

- One licence is one face matched photo.
- Each Sign in or out uses one Licence.
- To calculate how many matches you'd use please calculate number of staff working per day, multiple by 2;
- For example –A Care Home with 46 Staff, any given day 12 staff would be working in a 24 hour period, uses 24 matches per day. 168 per week, 672 per month.
- A match is used if you have a face on file, it is not used if you don't have a picture on file to match against.

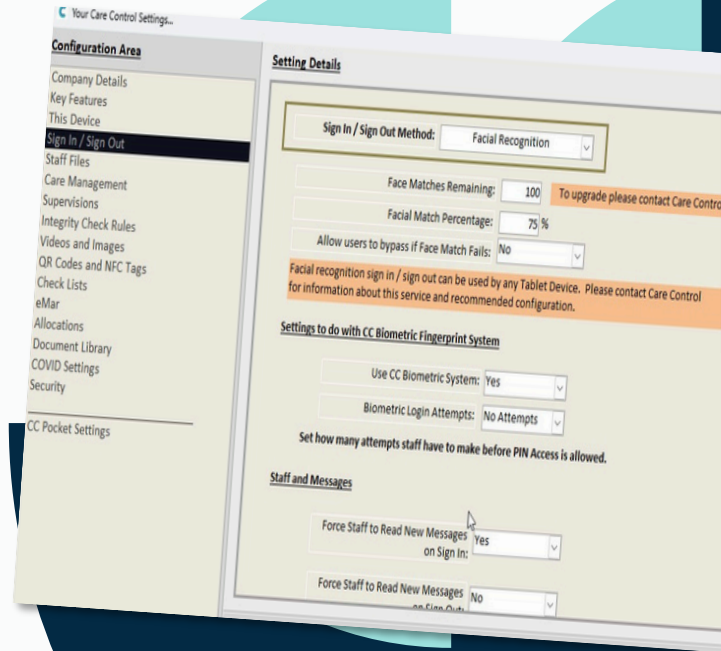

Let's Talk Facial Licenses

Configuration

Recommended Configurations

- Face matches remaining = Number of picture matches left to use.
- Facial Match Percentage = Accuracy of match compared to the staff members profile picture. You can adjust the percentage control.

We recommend 75% accuracy.

- Allow users to bypass if Face Match fails = Yes/No

We recommend No in order the Staff member is forced to sign in or report unable to do so to a Manager.

- Turn off CC Bio Metrics fingerprint to "No"
- Staff & Messages remain unchanged

Your Care Control Settings...

Configuration Area

- Company Details
- Key Features
- This Device
- Sign In / Sign Out**
- Staff Files
- Care Management
- Supervisions
- Integrity Check Rules
- Videos and Images
- QR Codes and NFC Tags
- Check Lists
- eMar
- Allocations
- Document Library
- COVID Settings
- Security

Setting Details

Sign In / Sign Out Method: Facial Recognition

Face Matches Remaining: 100 To upgrade please contact Care C

Facial Match Percentage: 75 %

Allow users to bypass if Face Match Fails: No

Facial recognition sign in / sign out can be used by any Tablet Device. Please contact Care Control for information about this service and recommended configuration.

Settings to do with CC Biometric Fingerprint System

Use CC Biometric System: Yes

Biometric Login Attempts: No Attempts

Set how many attempts staff have to make before PIN Access is allowed.

Staff and Messages

Force Staff to Read New Messages on Sign In: Yes

Force Staff to Read New Messages on Sign Out: No

Let's Talk Facial Recognition Bundle

Click on the link below to find out more information on the equipment & accessories we supply

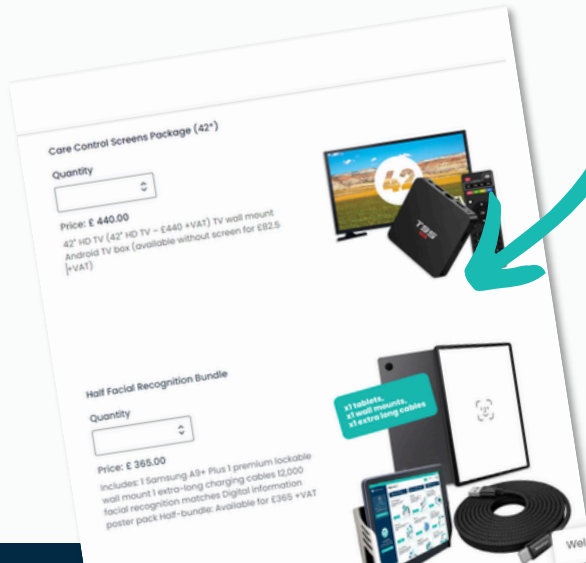

Equipment

£639
+VAT

- 2 x Samsung Tab A9 Tablets.
- 12,000 FOC matches.
- 2 x 23m (10ft) USB C Charging cables.
- 2 x Lockable premium wall mounts.
- User Guide & Wall Posters.



Basic troubleshooting

Facial
Recognition

All error prompts are **Amber** colour coded for ease of reference.

If a facial profile picture is not recognised, e.g. User wearing glasses not worn during registered profile picture. The system will display this message.

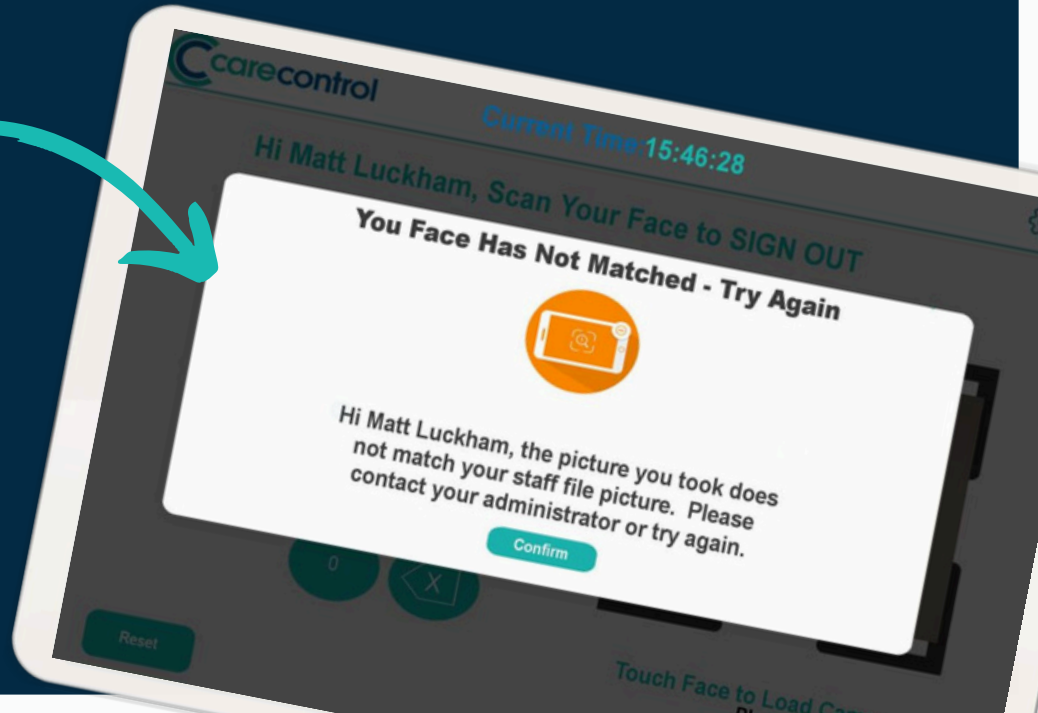

Troubleshooting continued

Facial Recognition

If a member of Staff has not been registered for facial signing in/out of work the system will display this message.

If you run out of facial recognition licences, please email:
support@carecontrolsystems.co.uk

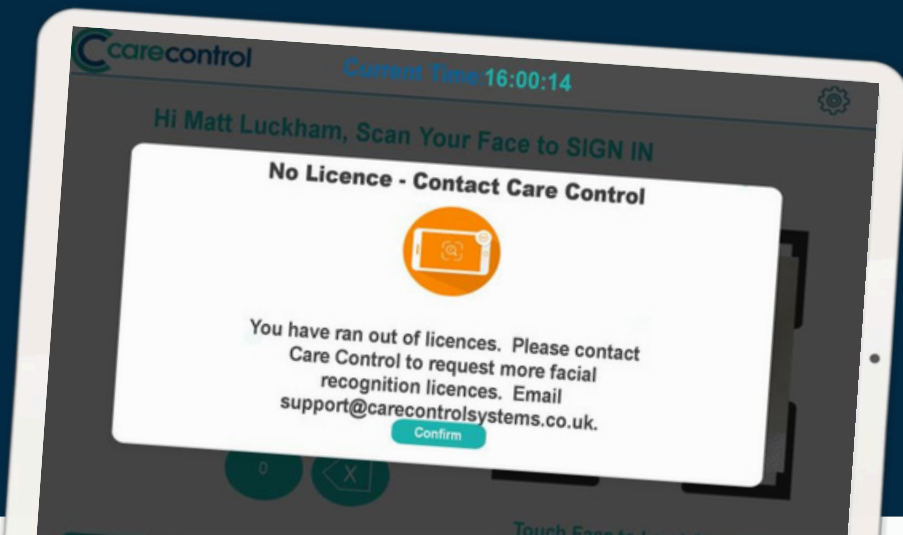
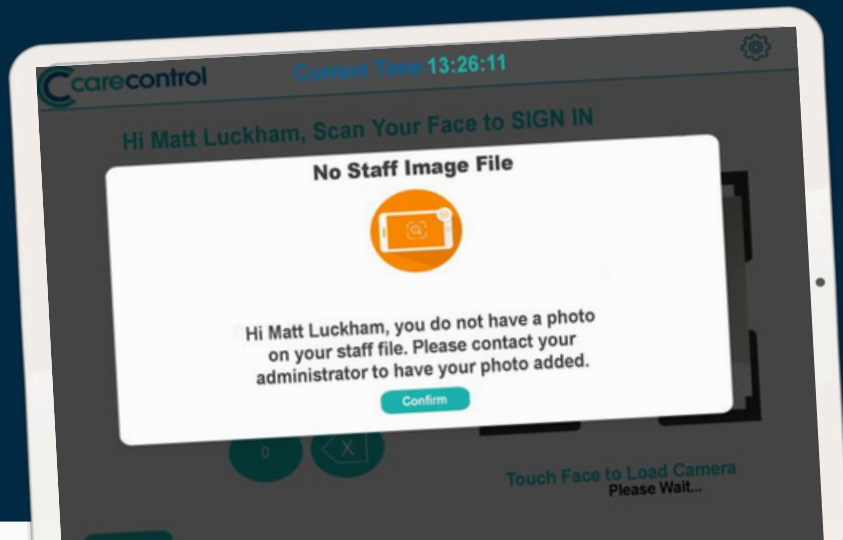

Thank You!

Do you have any questions?

support@carecontrolsystems.co.uk

01822 738100

www.carecontrolsystems.co.uk



Let's start your digital journey...

